

Worklist: 6970

<u>LAB CASE</u>	<u>ITEM</u>	<u>ITEM TYPE</u>	<u>DESCRIPTION</u>	
P2024-3219	1	BCK	Alcohol Analysis	
P2024-3220	1	BCK	Alcohol Analysis	
P2024-3310	1	BCK	Alcohol Analysis	
P2024-3312	1	BCK	Alcohol Analysis	
P2024-3315	1	BCK	Alcohol Analysis	
P2024-3318	1	BCK	Alcohol Analysis	
P2024-3320	1	BCK	Alcohol Analysis	
P2024-3325	1	BCK	Alcohol Analysis	
P2024-3341	1	BCK	Alcohol Analysis	
P2024-3345	1	BCK	Alcohol Analysis	
P2024-3351	1	BCK	Alcohol Analysis	
P2024-3359	1	BCK	Alcohol Analysis	
P2024-3362	1	BCK	Alcohol Analysis	
P2024-3363	2	BCK	Alcohol Analysis	
P2024-3366	1	BCK	Alcohol Analysis	
P2024-3367	1	BCK	Alcohol Analysis	
P2024-3370	1	BCK	Alcohol Analysis	
P2024-3371	1	BCK	Alcohol Analysis	
P2024-3375	1	BCK	Alcohol Analysis	
P2024-3376	1	BCK	Alcohol Analysis	
P2024-3393	1	BCK	Alcohol Analysis	

RC

Worklist: 6970

<u>LAB_CASE</u>	<u>ITEM</u>	<u>ITEM_TYPE</u>	<u>DESCRIPTION</u>
P2024-3394	1	BCK	Alcohol Analysis
P2024-3463	1	BCK	Alcohol Analysis
P2024-3463	2	BCK	Alcohol Analysis
P2024-3464	1	BCK	Alcohol Analysis

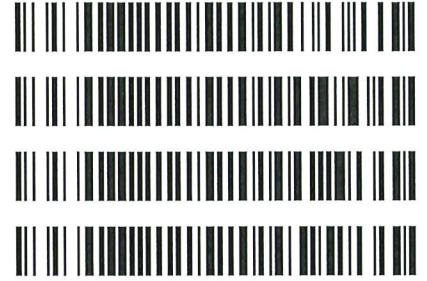

RC

Quantitative Analysis for Ethanol & Qualitative Analysis for Other Volatiles

Analytical Method(s): 1.0

Device: Hamilton MICROLAB Liquid Processor/Dilutor Serial Number: ML600GB9897

Volatiles Quality Assurance Controls Run Date(s): 11/14/24

Calibration Date: (if different):

Worklist #: 6970

Control level	Expiration	Lot #	Target Value	Acceptable Range	Overall Results
Level 1	Oct-26	2209047	0.0877	0.0789-0.0964	0.0813 g/100cc
					0.0888 g/100cc
					0.0891 g/100cc
Level 2	Mar-26	2110181	0.2030	0.1827-0.2233	0.2081 g/100cc
					g/100cc
					g/100cc
Multi-Component mixture:		Exp:	2028 May	Lot #	FN02162310 OK
Curve Fit:		Column 1	Column 1	Column 2	0.99991

Ethanol Calibration Reference Material

Calibrator level	Target Value	Acceptable Range	Column 1	Column 2	Precision	Mean
50	0.050	0.045 - 0.055	0.0510	0.0514	0.0004	0.0512
100	0.100	0.090 - 0.110	0.1005	0.1005	0	0.1005
200	0.200	0.180 - 0.220	0.1987	0.1982	0.0005	0.1984
300	0.300	0.270 - 0.330	0.2983	0.2982	1E-04	0.2982
400	0.400	0.360 - 0.440			0	#DIV/0!
500	0.500	0.450 - 0.550	0.5012	0.5014	0.0002	0.5013

Aqueous Controls

Control level	Target Value	Acceptable Range	Overall Results
80	0.080	0.076 - 0.084	0.081 g/100cc

Revision: 5

Issue Date: 07/05/2022

Issuing Authority: Quality Manager

Internal Standard Monitoring Worksheet

Worksheet #: 6970 **Run Date(s):** 11/14/24

Internal Standard Solution: **Prep Date:** 10/9/2024 **Exp Date:** 4/9/2025

Sample Name	Column 1 Value	Column 2 Value
0.080	199872	197300
0.080	200320	197699
QC1	203896	201553
QC1	203010	200634
QC1	213977	213360
QC1	226074	225417
QC1	218621	218180
QC1	231175	230875
QC2	198128	196734
QC2	198639	197299
QC2		
QC2		
QC2		
QC2		

	Average	(-)20%	(+)20%
Column 1	209371.2	167497.0	251245.4
Column 2	207905.1	166324.1	249486.1



Revision: 5

Issue Date: 07/05/2022

Issuing Authority: Quality Manager

=====
Calibration Table
=====

Laboratory: Pocatello
Instrument Name : GC SN- C12255850662 / HS SN- C12595700014

<<Data File>>
Method File :Default Project - ALCOHOL_111424_RC.gcm
Batch File :Default Project - BATCH_111424_RC.gcb
Date Acquired :11/14/2024 4:30:47 PM
Date Created :11/14/2024 4:27:18 PM
Date Modified :11/14/2024 4:36:49 PM

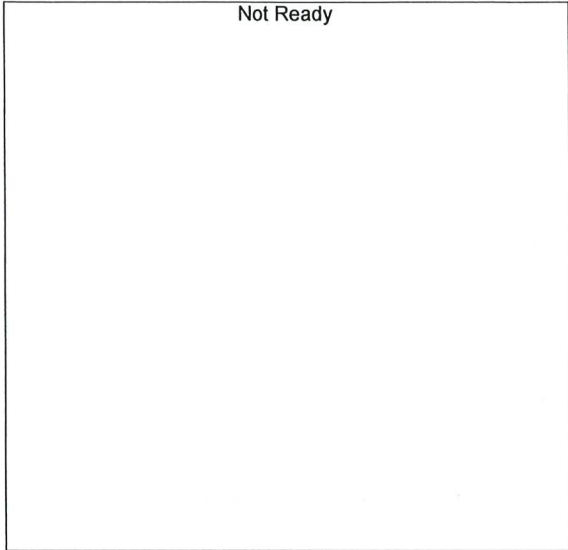

Name : METHANOL
Detector Name: FID1
Function : $f(x)=0*x+0$
R^2 value= 0
FitType: Linear
ZeroThrough: Not Through

#	Conc.	Area	Std. Conc.	Data File Name
---	-------	------	------------	----------------



Name : ACETALDEHYDE
Detector Name: FID1
Function : $f(x)=0*x+0$
R^2 value= 0
FitType: Linear
ZeroThrough: Not Through

#	Conc.	Area	Std. Conc.	Data File Name
---	-------	------	------------	----------------

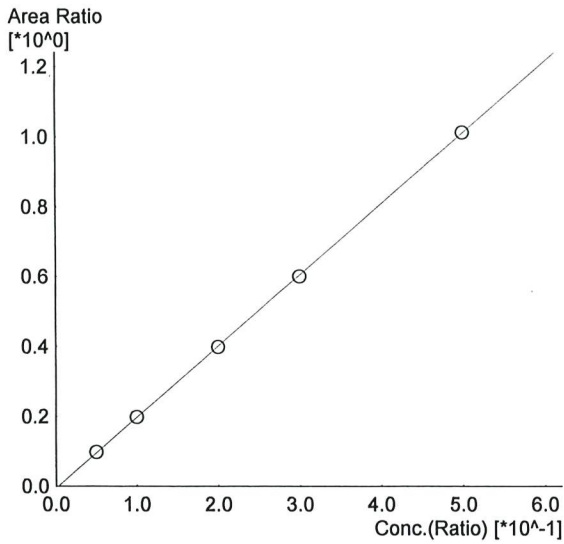

Name : ETHANOL
 Detector Name: FID1
 Function : $f(x)=2.03349x-0.00633167$
 R² value= 0.9999407 ✓
 FitType: Linear
 ZeroThrough: Not Through

#	Conc.	Area	Std. Conc.	Data File Name
1	0.050	19447	0.0510	0.050_11142024_001.gcd
2	0.100	39562	0.1005	0.100_11142024_002.gcd
3	0.200	80263	0.1987	0.200_11142024_003.gcd
4	0.300	121831	0.2983	0.300_11142024_004.gcd
5	0.500	206321	0.5012	0.500_11142024_005.gcd

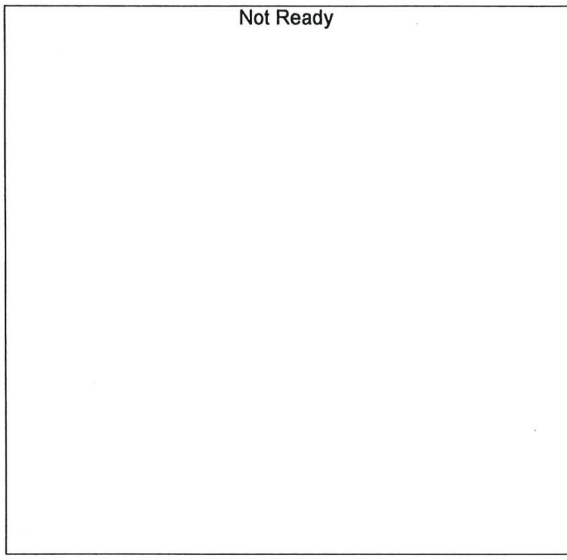

Name : ISOPROPYL ALCOHOL
 Detector Name: FID1
 Function : $f(x)=0x+0$
 R² value= 0
 FitType: Linear
 ZeroThrough: Not Through

#	Conc.	Area	Std. Conc.	Data File Name
---	-------	------	------------	----------------

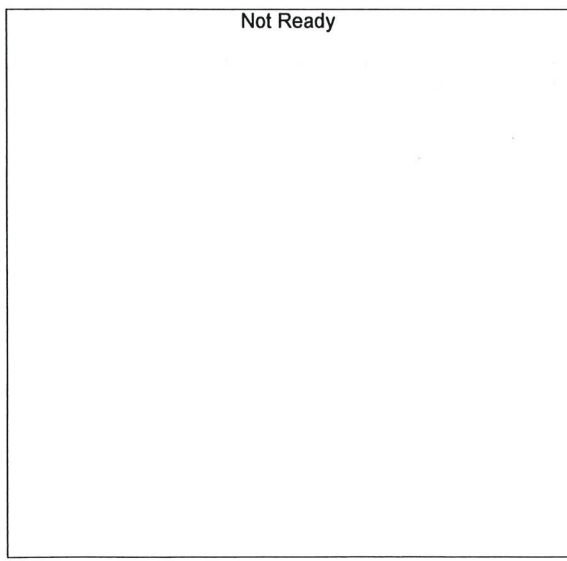

Name : ACETONE
 Detector Name: FID1
 Function : $f(x)=0x+0$
 R² value= 0
 FitType: Linear
 ZeroThrough: Not Through

#	Conc.	Area	Std. Conc.	Data File Name
---	-------	------	------------	----------------

Not Ready

Name : DFE/TFE
Detector Name: FID1
Function : $f(x)=0*x+0$
R^2 value= 0
FitType: Linear
ZeroThrough: Not Through

#	Conc.	Area	Std. Conc.	Data File Name
---	-------	------	------------	----------------

Not Ready

Name : DME
Detector Name: FID1
Function : $f(x)=0*x+0$
R^2 value= 0
FitType: Linear
ZeroThrough: Not Through

#	Conc.	Area	Std. Conc.	Data File Name
---	-------	------	------------	----------------

Not Ready

Name : ACETALDEHYDE
Detector Name: FID2
Function : $f(x)=0*x+0$
R^2 value= 0
FitType: Linear
ZeroThrough: Not Through

#	Conc.	Area	Std. Conc.	Data File Name
---	-------	------	------------	----------------



Name : METHANOL
 Detector Name: FID2
 Function : $f(x)=0*x+0$
 R² value= 0
 FitType: Linear
 ZeroThrough: Not Through

#	Conc.	Area	Std. Conc.	Data File Name
---	-------	------	------------	----------------

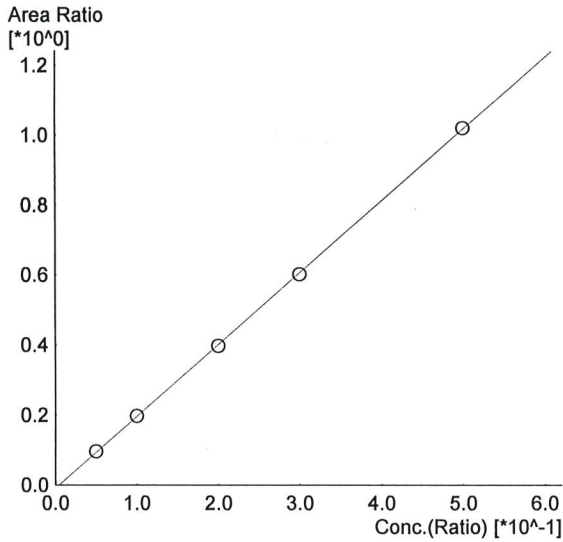

Name : ETHANOL
 Detector Name: FID2
 Function : $f(x)=2.05237*x-0.00960873$
 R² value= 0.9999181 ✓
 FitType: Linear
 ZeroThrough: Not Through

#	Conc.	Area	Std. Conc.	Data File Name
1	0.050	19004	0.0514	0.050_11142024_001.gcd
2	0.100	38974	0.1005	0.100_11142024_002.gcd
3	0.200	79645	0.1982	0.200_11142024_003.gcd
4	0.300	121505	0.2982	0.300_11142024_004.gcd
5	0.500	206706	0.5014	0.500_11142024_005.gcd

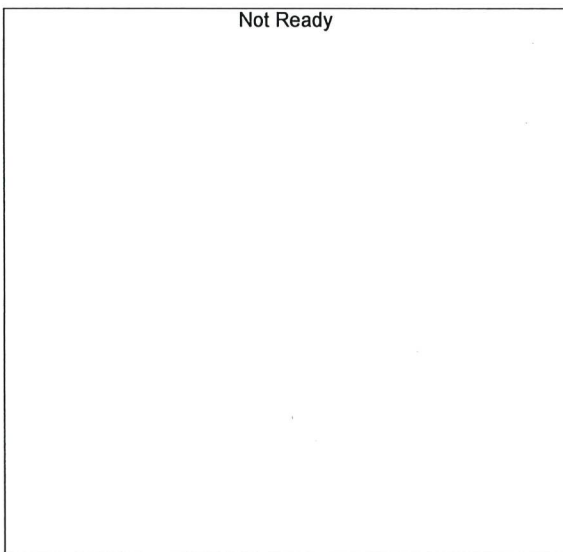

Name : ACETONE
 Detector Name: FID2
 Function : $f(x)=0*x+0$
 R² value= 0
 FitType: Linear
 ZeroThrough: Not Through

#	Conc.	Area	Std. Conc.	Data File Name
---	-------	------	------------	----------------

RC

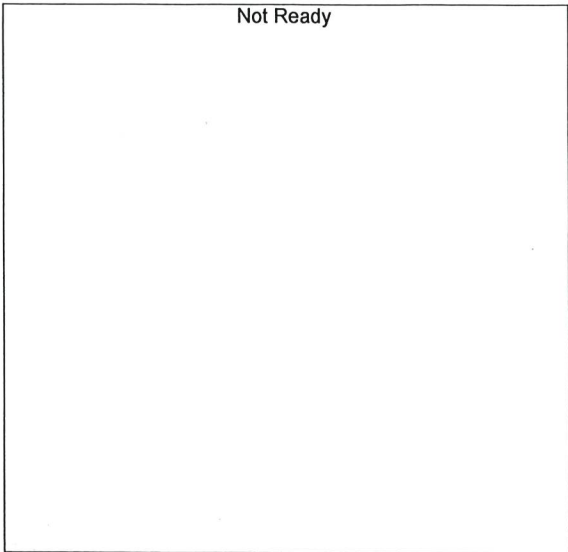

Name : ISOPROPYL ALCOHOL
 Detector Name: FID2
 Function : $f(x)=0*x+0$
 R^2 value= 0
 FitType: Linear
 ZeroThrough: Not Through

#	Conc.	Area	Std. Conc.	Data File Name
---	-------	------	------------	----------------

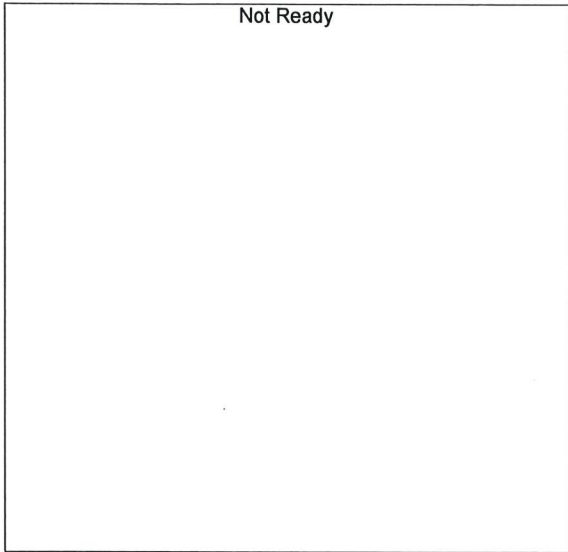

Name : DFE
 Detector Name: FID2
 Function : $f(x)=0*x+0$
 R^2 value= 0
 FitType: Linear
 ZeroThrough: Not Through

#	Conc.	Area	Std. Conc.	Data File Name
---	-------	------	------------	----------------

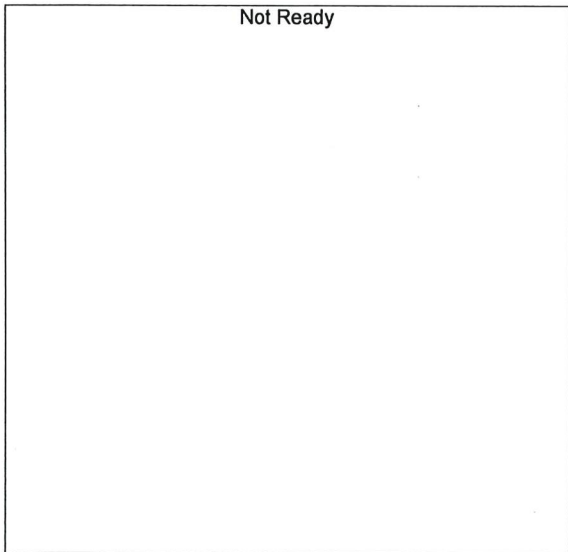

Name : TFE
 Detector Name: FID2
 Function : $f(x)=0*x+0$
 R^2 value= 0
 FitType: Linear
 ZeroThrough: Not Through

#	Conc.	Area	Std. Conc.	Data File Name
---	-------	------	------------	----------------

ARC

Sample Name : 0.050
 Vial # : 1
 Data Filename : 0.050_11142024_001.gcd
 Method Filename : ALCOHOL_111424_RC.gcm
 Batch Filename : BATCH_111424_RC.gcb
 Date Acquired : 11/14/2024 3:52:40 PM
 Date Processed : 11/15/2024 7:38:44 AM
 Instrument : GC SN- C12255850662 / HS SN- C12595700014

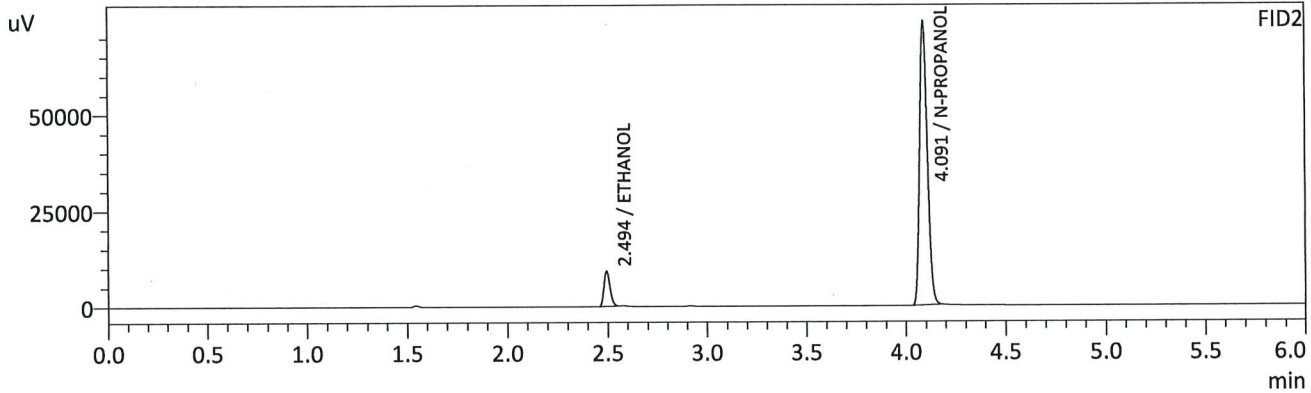
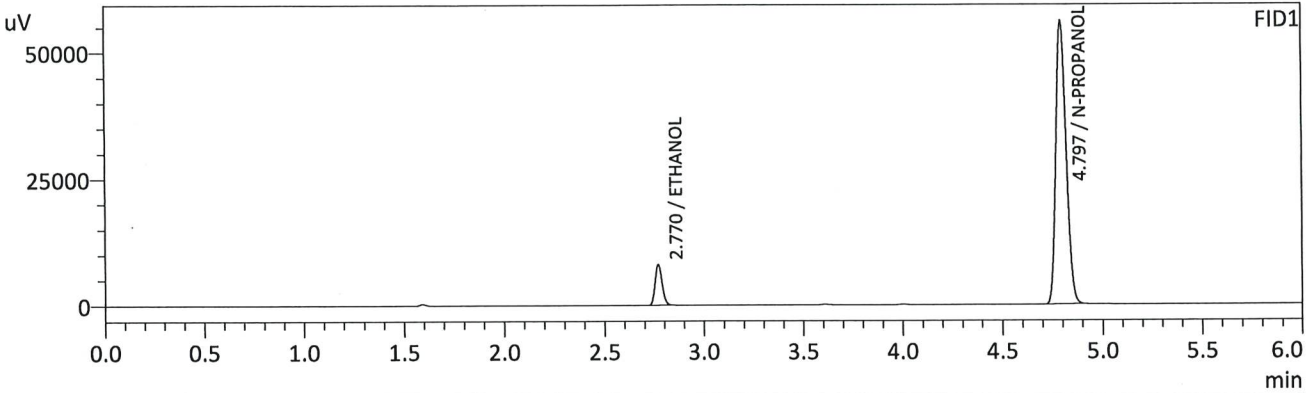

FID1

Name	Conc.	Unit	Area	Height
METHANOL	--	g/100cc	--	--
ACETALDEHYDE	--	g/100cc	--	--
ETHANOL	0.0510	g/100cc	19447	8033
ISOPROPYL ALCOHOL	--	g/100cc	--	--
ACETONE	--	g/100cc	--	--
N-PROPANOL	0.0000	g/100cc	199302	56030
DFE/TFE	--	g/100cc	--	--
DME	--	g/100cc	--	--

FID2

Name	Conc.	Unit	Area	Height
ACETALDEHYDE	--	g/100cc	--	--
METHANOL	--	g/100cc	--	--
ETHANOL	0.0514	g/100cc	19004	9151
ACETONE	--	g/100cc	--	--
ISOPROPYL ALCOHOL	--	g/100cc	--	--
N-PROPANOL	0.0000	g/100cc	198130	73997
DFE	--	g/100cc	--	--
TFE	--	g/100cc	--	--

CBC

Sample Name : 0.100
 Vial # : 2
 Data Filename : 0.100_11142024_002.gcd
 Method Filename : ALCOHOL_111424_RC.gcm
 Batch Filename : BATCH_111424_RC.gcb
 Date Acquired : 11/14/2024 4:02:10 PM
 Date Processed : 11/15/2024 7:38:49 AM
 Instrument : GC SN- C12255850662 / HS SN- C12595700014

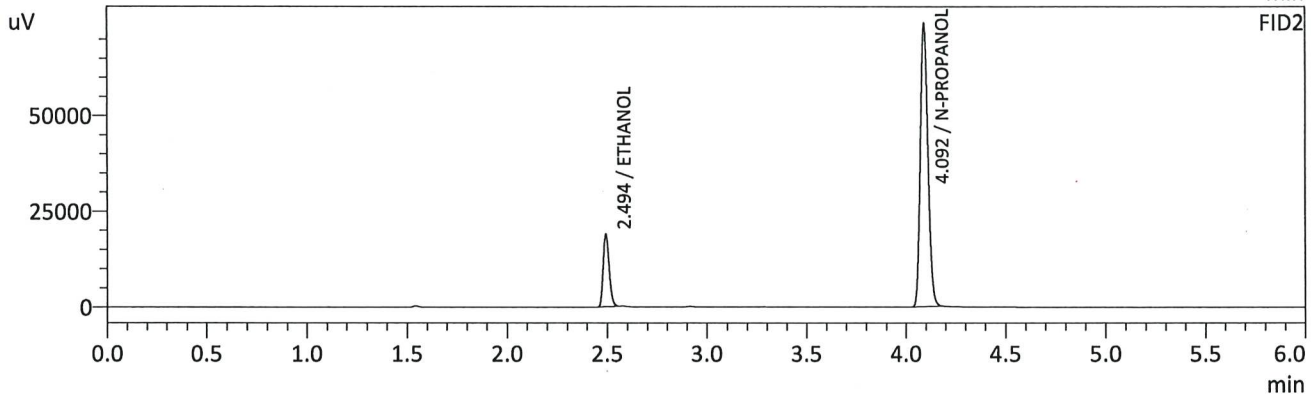
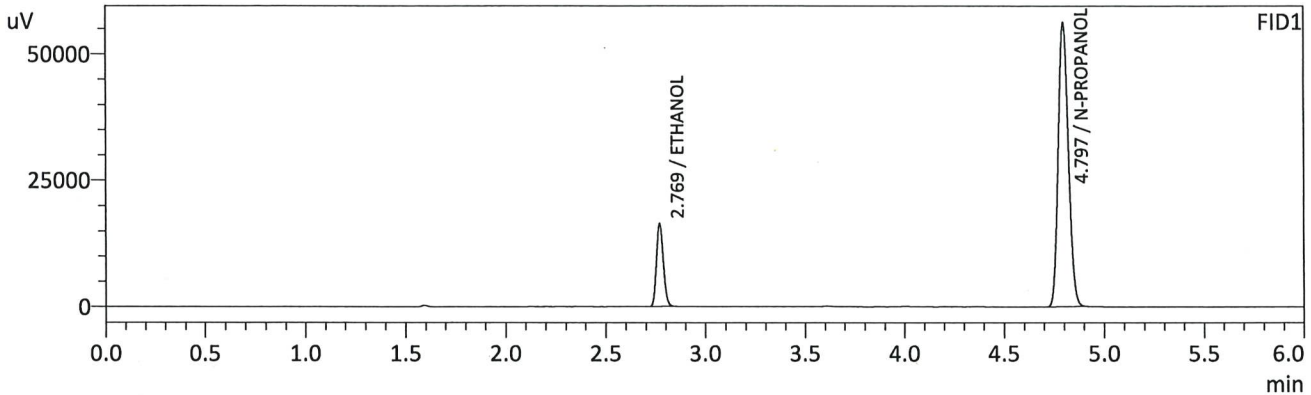

FID1

Name	Conc.	Unit	Area	Height
METHANOL	--	g/100cc	--	--
ACETALDEHYDE	--	g/100cc	--	--
ETHANOL	0.1005	g/100cc	39562	16371
ISOPROPYL ALCOHOL	--	g/100cc	--	--
ACETONE	--	g/100cc	--	--
N-PROPANOL	0.0000	g/100cc	199656	56025
DFE/TFE	--	g/100cc	--	--
DME	--	g/100cc	--	--

FID2

Name	Conc.	Unit	Area	Height
ACETALDEHYDE	--	g/100cc	--	--
METHANOL	--	g/100cc	--	--
ETHANOL	0.1005	g/100cc	38974	18842
ACETONE	--	g/100cc	--	--
ISOPROPYL ALCOHOL	--	g/100cc	--	--
N-PROPANOL	0.0000	g/100cc	198057	73807
DFE	--	g/100cc	--	--
TFE	--	g/100cc	--	--

ABC

Sample Name : 0.200
 Vial # : 3
 Data Filename : 0.200_11142024_003.gcd
 Method Filename : ALCOHOL_111424_RC.gcm
 Batch Filename : BATCH_111424_RC.gcb
 Date Acquired : 11/14/2024 4:11:31 PM
 Date Processed : 11/15/2024 7:38:53 AM
 Instrument : GC SN- C12255850662 / HS SN- C12595700014

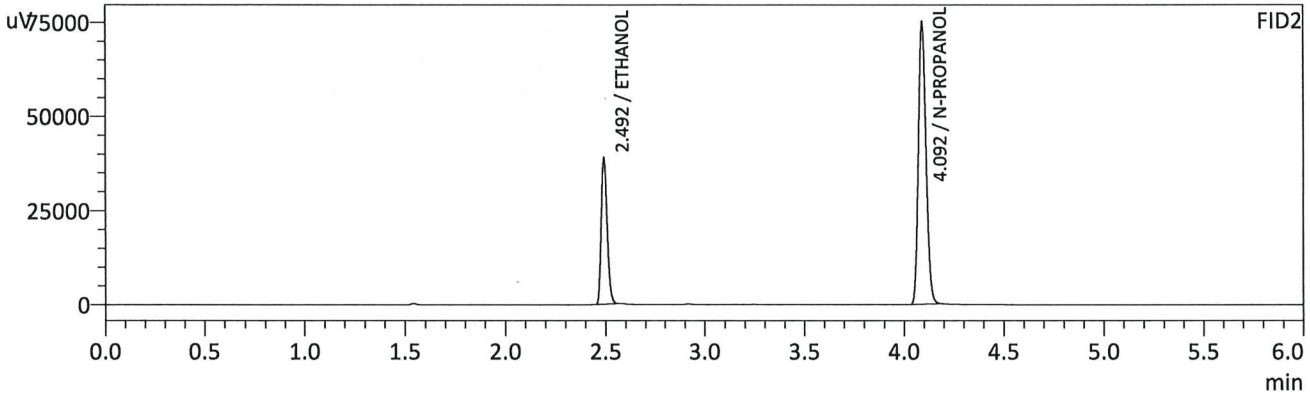
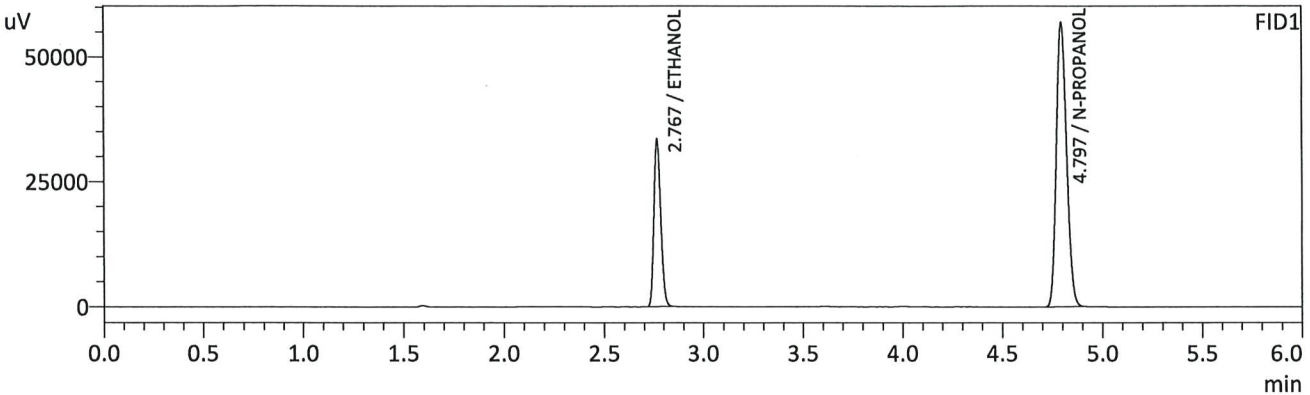

FID1

Name	Conc.	Unit	Area	Height
METHANOL	--	g/100cc	--	--
ACETALDEHYDE	--	g/100cc	--	--
ETHANOL	0.1987	g/100cc	80263	33121
ISOPROPYL ALCOHOL	--	g/100cc	--	--
ACETONE	--	g/100cc	--	--
N-PROPANOL	0.0000	g/100cc	201785	56803
DFE/TFE	--	g/100cc	--	--
DME	--	g/100cc	--	--

FID2

Name	Conc.	Unit	Area	Height
ACETALDEHYDE	--	g/100cc	--	--
METHANOL	--	g/100cc	--	--
ETHANOL	0.1982	g/100cc	79645	38359
ACETONE	--	g/100cc	--	--
ISOPROPYL ALCOHOL	--	g/100cc	--	--
N-PROPANOL	0.0000	g/100cc	200434	74929
DFE	--	g/100cc	--	--
TFE	--	g/100cc	--	--

RC

Sample Name : 0.300
 Vial # : 4
 Data Filename : 0.300_11142024_004.gcd
 Method Filename : ALCOHOL_111424_RC.gcm
 Batch Filename : BATCH_111424_RC.gcb
 Date Acquired : 11/14/2024 4:21:14 PM
 Date Processed : 11/15/2024 7:38:57 AM
 Instrument : GC SN- C12255850662 / HS SN- C12595700014

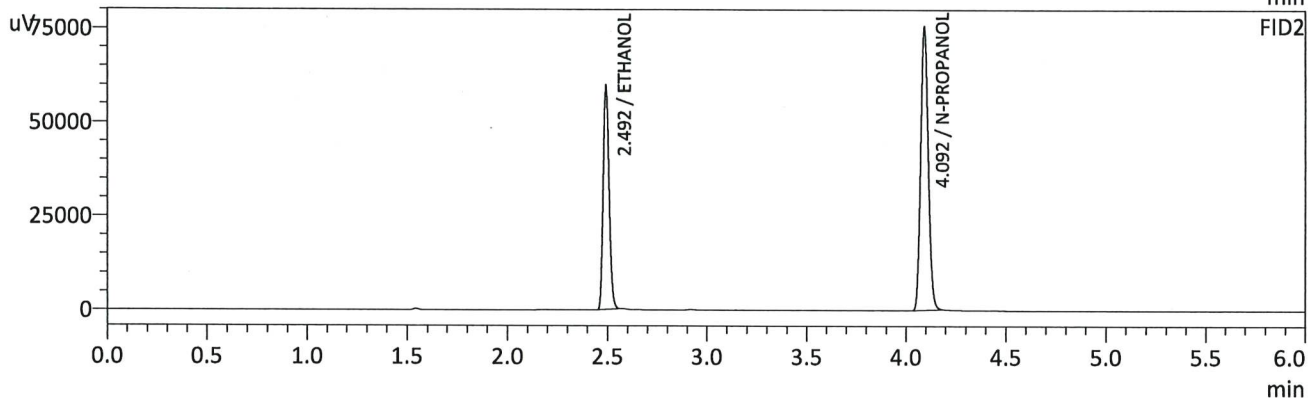
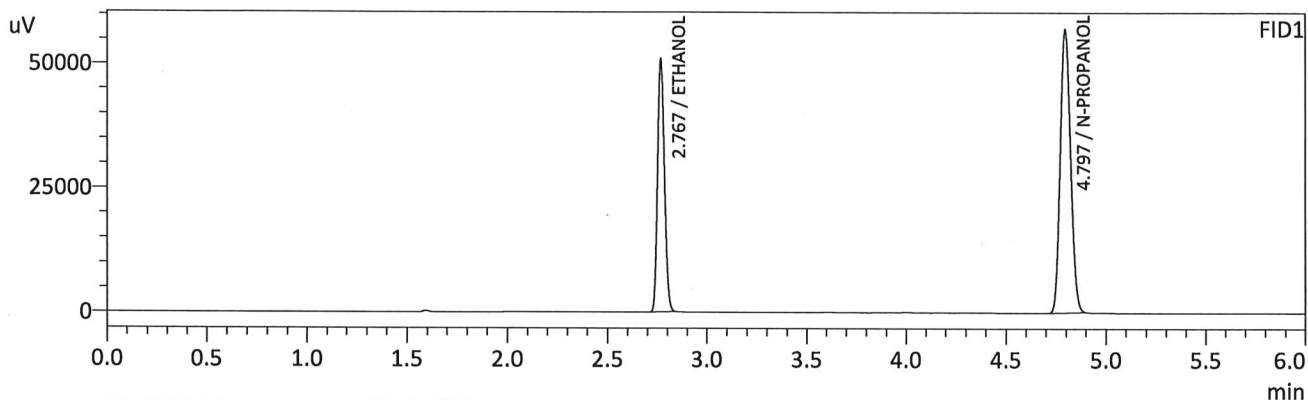

FID1

Name	Conc.	Unit	Area	Height
METHANOL	--	g/100cc	--	--
ACETALDEHYDE	--	g/100cc	--	--
ETHANOL	0.2983	g/100cc	121831	50526
ISOPROPYL ALCOHOL	--	g/100cc	--	--
ACETONE	--	g/100cc	--	--
N-PROPANOL	0.0000	g/100cc	202942	56974
DFE/TFE	--	g/100cc	--	--
DME	--	g/100cc	--	--

FID2

Name	Conc.	Unit	Area	Height
ACETALDEHYDE	--	g/100cc	--	--
METHANOL	--	g/100cc	--	--
ETHANOL	0.2982	g/100cc	121505	58977
ACETONE	--	g/100cc	--	--
ISOPROPYL ALCOHOL	--	g/100cc	--	--
N-PROPANOL	0.0000	g/100cc	201664	75201
DFE	--	g/100cc	--	--
TFE	--	g/100cc	--	--

RC

Sample Name : 0.500
 Vial # : 5
 Data Filename : 0.500_11142024_005.gcd
 Method Filename : ALCOHOL_111424_RC.gcm
 Batch Filename : BATCH_111424_RC.gcb
 Date Acquired : 11/14/2024 4:30:47 PM
 Date Processed : 11/14/2024 4:36:49 PM
 Instrument : GC SN- C12255850662 / HS SN- C12595700014

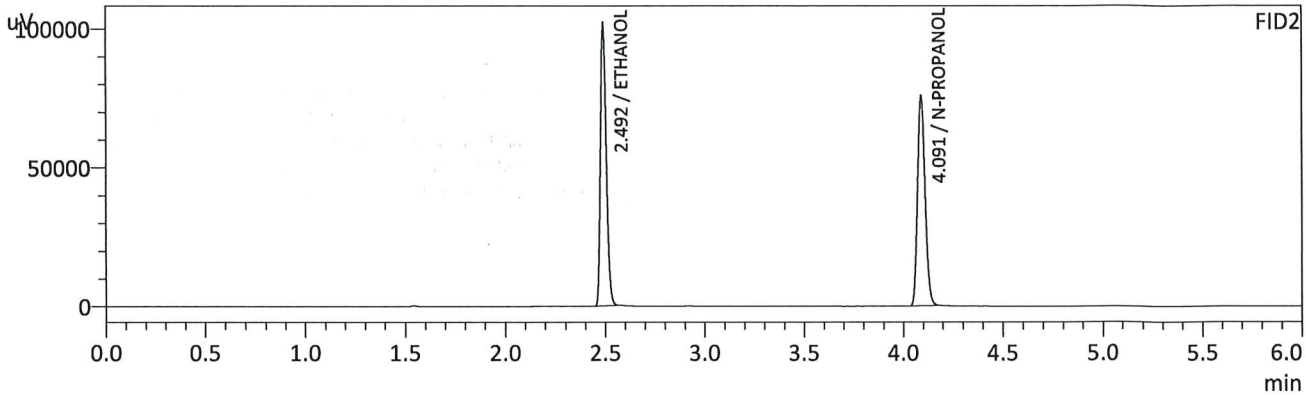
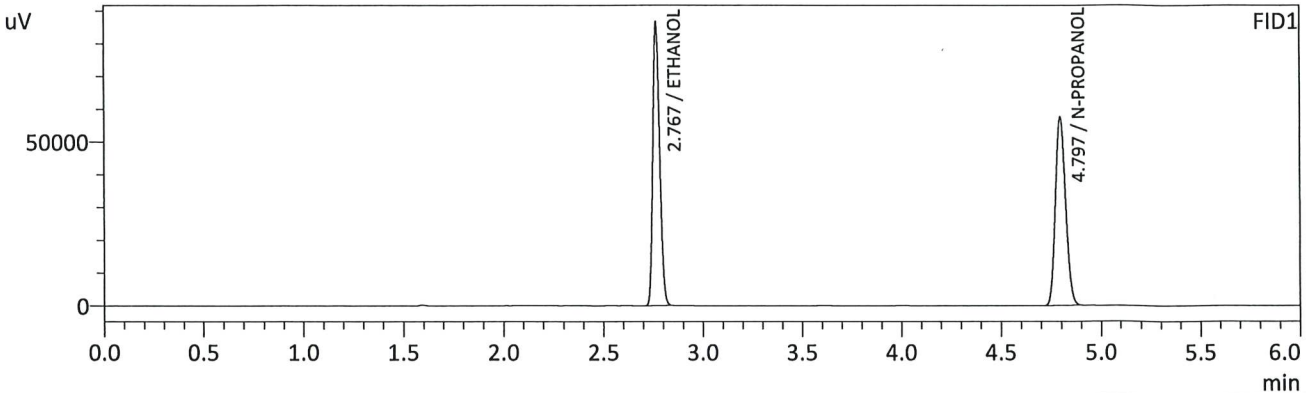

FID1

Name	Conc.	Unit	Area	Height
METHANOL	--	g/100cc	--	--
ACETALDEHYDE	--	g/100cc	--	--
ETHANOL	0.5012	g/100cc	206321	86036
ISOPROPYL ALCOHOL	--	g/100cc	--	--
ACETONE	--	g/100cc	--	--
N-PROPANOL	0.0000	g/100cc	203666	57411
DFE/TFE	--	g/100cc	--	--
DME	--	g/100cc	--	--

FID2

Name	Conc.	Unit	Area	Height
ACETALDEHYDE	--	g/100cc	--	--
METHANOL	--	g/100cc	--	--
ETHANOL	0.5014	g/100cc	206706	101037
ACETONE	--	g/100cc	--	--
ISOPROPYL ALCOHOL	--	g/100cc	--	--
N-PROPANOL	0.0000	g/100cc	202729	75621
DFE	--	g/100cc	--	--
TFE	--	g/100cc	--	--

CR

Sample Name : INT STD BLK 1
 Vial # : 6
 Data Filename : INT STD BLK 1_11142024_006.gcd
 Method Filename : ALCOHOL_111424_RC.gcm
 Batch Filename : BATCH_111424_RC.gcb
 Date Acquired : 11/14/2024 4:40:05 PM
 Date Processed : 11/14/2024 4:46:07 PM
 Instrument : GC SN- C12255850662 / HS SN- C12595700014

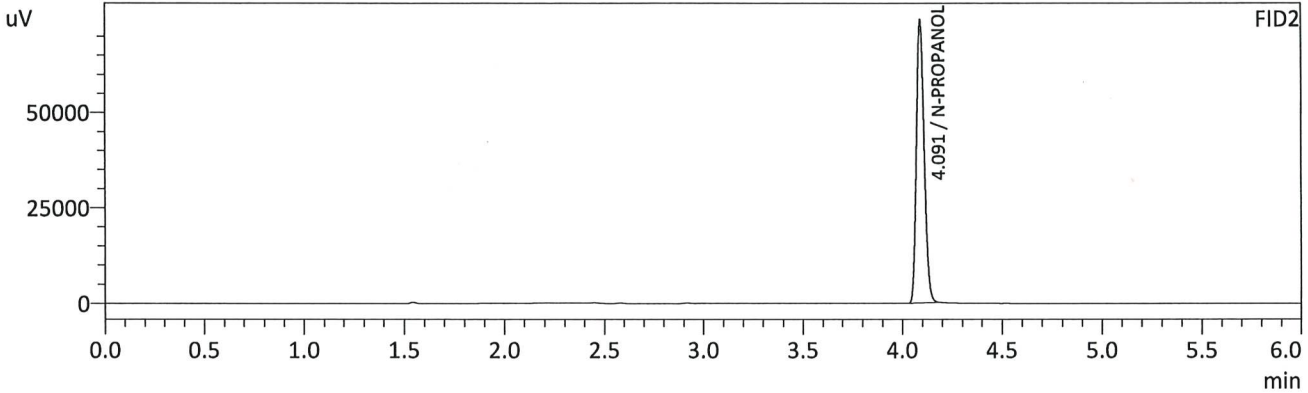
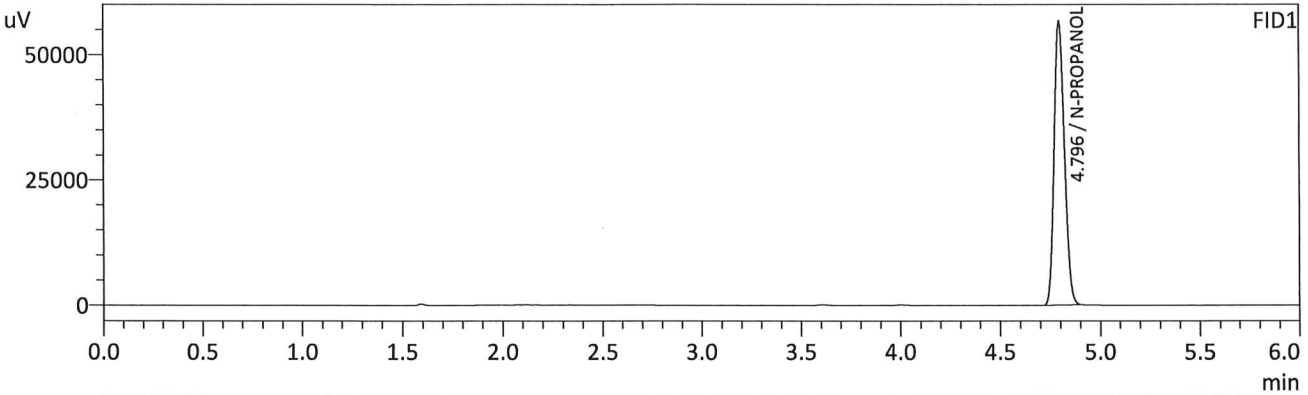

FID1

Name	Conc.	Unit	Area	Height
METHANOL	--	g/100cc	--	--
ACETALDEHYDE	--	g/100cc	--	--
ETHANOL	--	g/100cc	--	--
ISOPROPYL ALCOHOL	--	g/100cc	--	--
ACETONE	--	g/100cc	--	--
N-PROPANOL	0.0000	g/100cc	200489	56645
DFE/TFE	--	g/100cc	--	--
DME	--	g/100cc	--	--

FID2

Name	Conc.	Unit	Area	Height
ACETALDEHYDE	--	g/100cc	--	--
METHANOL	--	g/100cc	--	--
ETHANOL	--	g/100cc	--	--
ACETONE	--	g/100cc	--	--
ISOPROPYL ALCOHOL	--	g/100cc	--	--
N-PROPANOL	0.0000	g/100cc	198243	74184
DFE	--	g/100cc	--	--
TFE	--	g/100cc	--	--

CRC

Sample Name : MULTI-COMP MIX
 Vial # : 7
 Data Filename : MULTI-COMP MIX_11142024_007.gcd
 Method Filename : ALCOHOL_111424_RC.gcm
 Batch Filename : BATCH_111424_RC.gcb
 Date Acquired : 11/14/2024 4:49:50 PM
 Date Processed : 11/14/2024 4:55:52 PM
 Instrument : GC SN- C12255850662 / HS SN- C12595700014

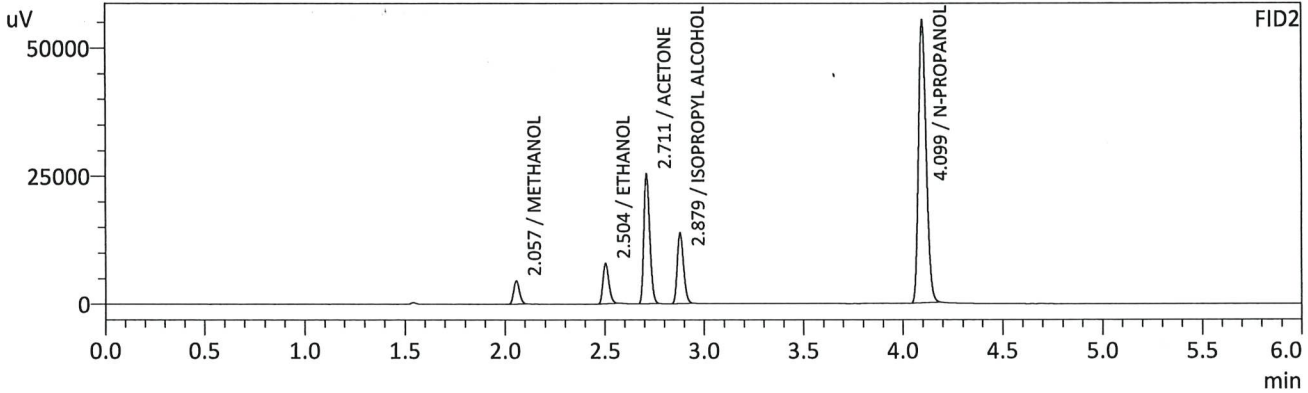
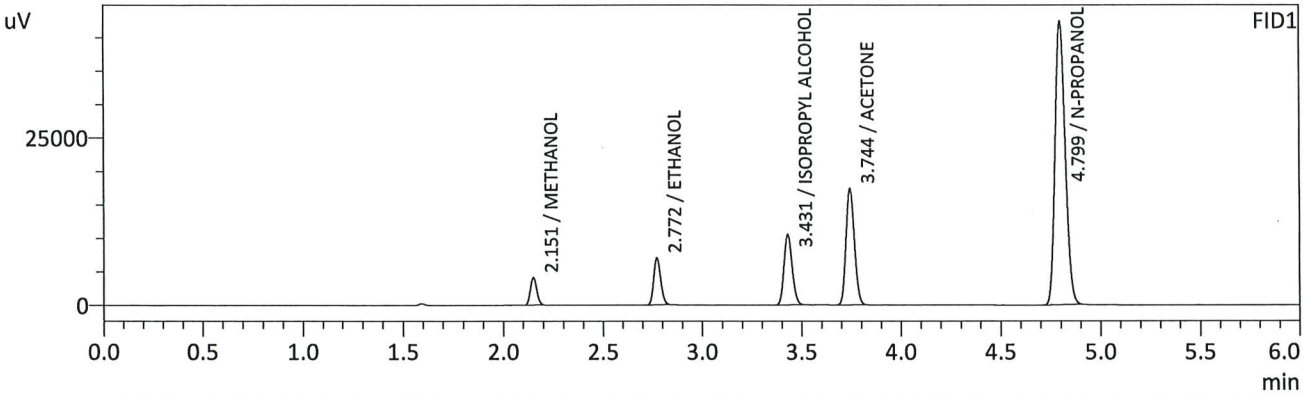

FID1

Name	Conc.	Unit	Area	Height
METHANOL	0.0000	g/100cc	9002	4062
ACETALDEHYDE	--	g/100cc	--	--
ETHANOL	0.0586	g/100cc	16962	6925
ISOPROPYL ALCOHOL	0.0000	g/100cc	29912	10423
ACETONE	0.0000	g/100cc	50767	17296
N-PROPANOL	0.0000	g/100cc	150247	42285
DFE/TFE	--	g/100cc	--	--
DME	--	g/100cc	--	--

FID2

Name	Conc.	Unit	Area	Height
ACETALDEHYDE	--	g/100cc	--	--
METHANOL	0.0000	g/100cc	9244	4512
ETHANOL	0.0588	g/100cc	16448	7855
ACETONE	0.0000	g/100cc	52476	25007
ISOPROPYL ALCOHOL	0.0000	g/100cc	30195	13671
N-PROPANOL	0.0000	g/100cc	147925	55107
DFE	--	g/100cc	--	--
TFE	--	g/100cc	--	--

RC

Sample Name : INT STD BLK 2
 Vial # : 8
 Data Filename : INT STD BLK 2_11142024_008.gcd
 Method Filename : ALCOHOL_111424_RC.gcm
 Batch Filename : BATCH_111424_RC.gcb
 Date Acquired : 11/14/2024 4:59:22 PM
 Date Processed : 11/14/2024 5:05:22 PM
 Instrument : GC SN- C12255850662 / HS SN- C12595700014

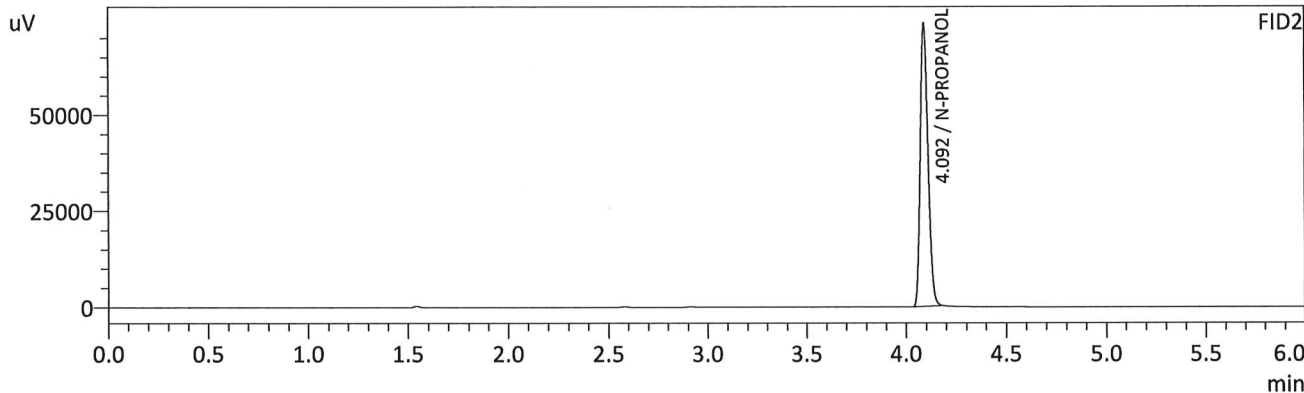
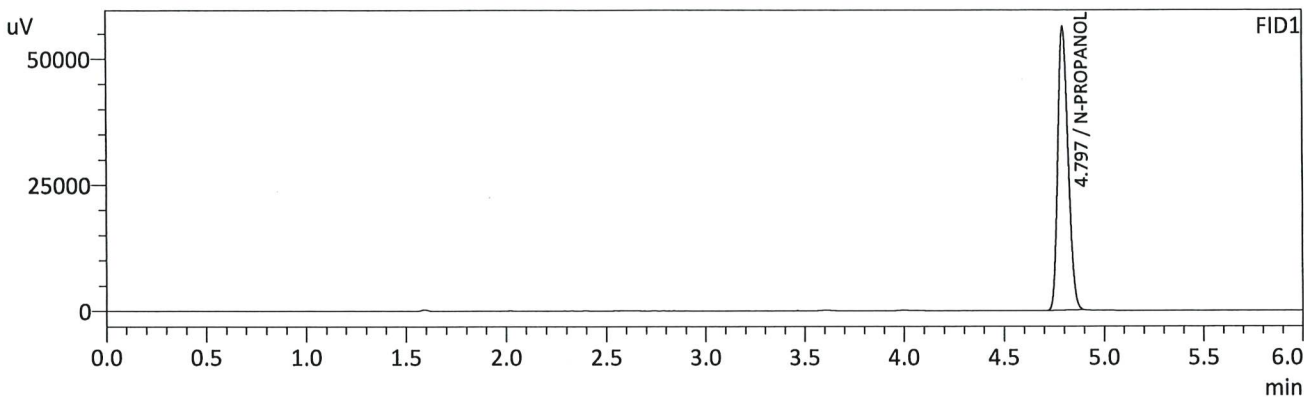

FID1

Name	Conc.	Unit	Area	Height
METHANOL	--	g/100cc	--	--
ACETALDEHYDE	--	g/100cc	--	--
ETHANOL	--	g/100cc	--	--
ISOPROPYL ALCOHOL	--	g/100cc	--	--
ACETONE	--	g/100cc	--	--
N-PROPANOL	0.0000	g/100cc	199382	56159
DFE/TFE	--	g/100cc	--	--
DME	--	g/100cc	--	--

FID2

Name	Conc.	Unit	Area	Height
ACETALDEHYDE	--	g/100cc	--	--
METHANOL	--	g/100cc	--	--
ETHANOL	--	g/100cc	--	--
ACETONE	--	g/100cc	--	--
ISOPROPYL ALCOHOL	--	g/100cc	--	--
N-PROPANOL	0.0000	g/100cc	196559	73406
DFE	--	g/100cc	--	--
TFE	--	g/100cc	--	--

Handwritten signature/initials

VOLATILES DETERMINATION CASEFILE WORKSHEET

VOLATILES DETERMINATION CASEFILE WORKSHEET

Laboratory No: QC1-1		Analysis Date(s): 11/14/2024 5:08:39 PM(-07:00)				
	Column 1 FID A	Column 2 FID B	Column Precision	Mean Value	Sample A-B Difference	Over-all Mean
Sample Results	0.0815	0.0812	0.0003	0.0813	0.0001	0.0813
(g/100cc)	0.0815	0.0810	0.0005	0.0812		

Analysis Method

Refer to Blood Alcohol Method #1

Instrument Information

Instrument information is stored centrally.

Refer To Instrument Method: ALCOHOL_111424_RC.gcm

Reporting of Results	Uncertainty of Measurements (UM%):		
	5.00%		
Overall Mean (g/100cc)	Low	High	5 % of Mean
0.081	0.076	0.086	0.005

	Reported Results
	0.081

Calibration and control data are stored centrally.

CAC

Sample Name : QC1-1
 Vial # : 9
 Data Filename : QC1-1_11142024_009.gcd
 Method Filename : ALCOHOL_111424_RC.gcm
 Batch Filename : BATCH_111424_RC.gcb
 Date Acquired : 11/14/2024 5:08:39 PM
 Date Processed : 11/14/2024 5:14:41 PM
 Instrument : GC SN- C12255850662 / HS SN- C12595700014

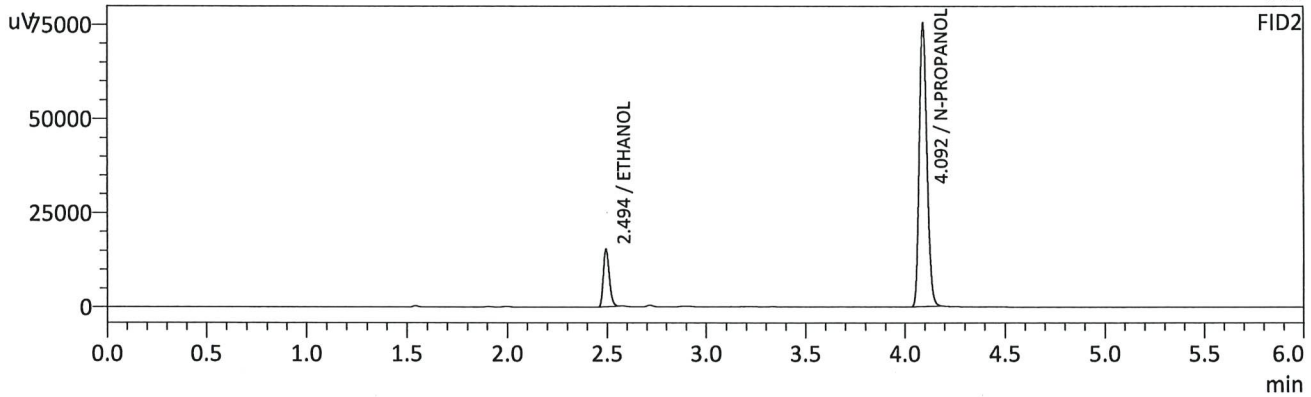
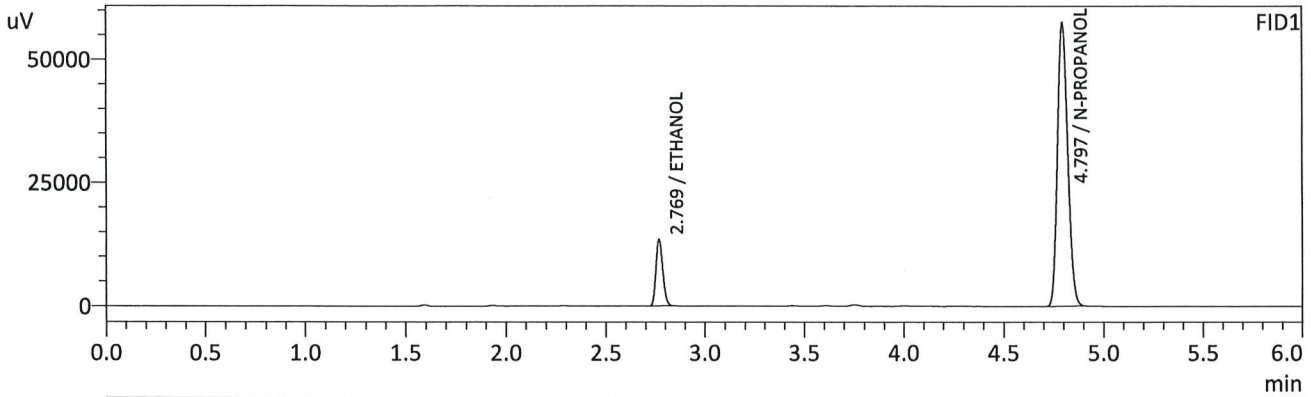

FID1

Name	Conc.	Unit	Area	Height
METHANOL	--	g/100cc	--	--
ACETALDEHYDE	--	g/100cc	--	--
ETHANOL	0.0815	g/100cc	32532	13422
ISOPROPYL ALCOHOL	--	g/100cc	--	--
ACETONE	--	g/100cc	--	--
N-PROPANOL	0.0000	g/100cc	203896	57403
DFE/TFE	--	g/100cc	--	--
DME	--	g/100cc	--	--

FID2

Name	Conc.	Unit	Area	Height
ACETALDEHYDE	--	g/100cc	--	--
METHANOL	--	g/100cc	--	--
ETHANOL	0.0812	g/100cc	31691	15283
ACETONE	--	g/100cc	--	--
ISOPROPYL ALCOHOL	--	g/100cc	--	--
N-PROPANOL	0.0000	g/100cc	201553	74868
DFE	--	g/100cc	--	--
TFE	--	g/100cc	--	--

JRC

Sample Name : QC1-1-B
 Vial # : 10
 Data Filename : QC1-1-B_11142024_010.gcd
 Method Filename : ALCOHOL_111424_RC.gcm
 Batch Filename : BATCH_111424_RC.gcb
 Date Acquired : 11/14/2024 5:18:23 PM
 Date Processed : 11/14/2024 5:24:25 PM
 Instrument : GC SN- C12255850662 / HS SN- C12595700014

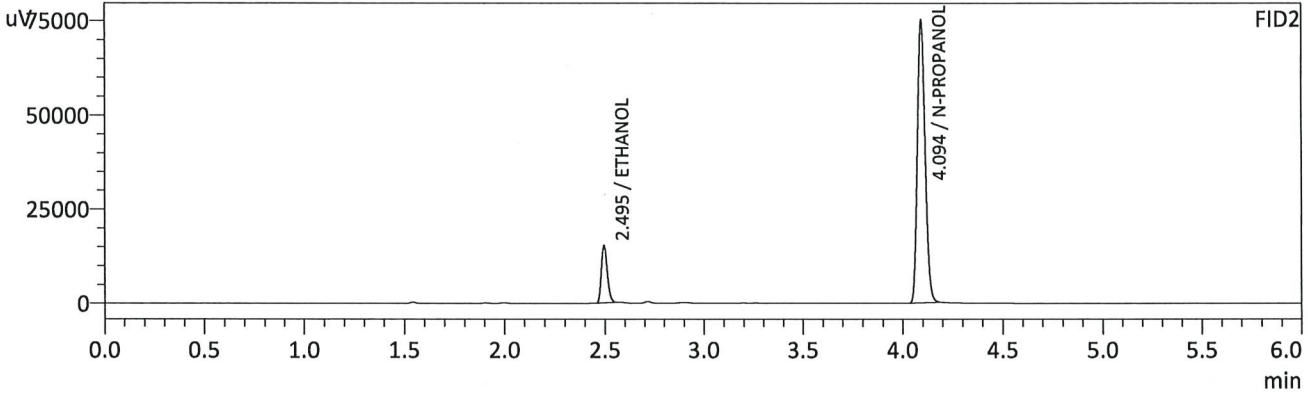
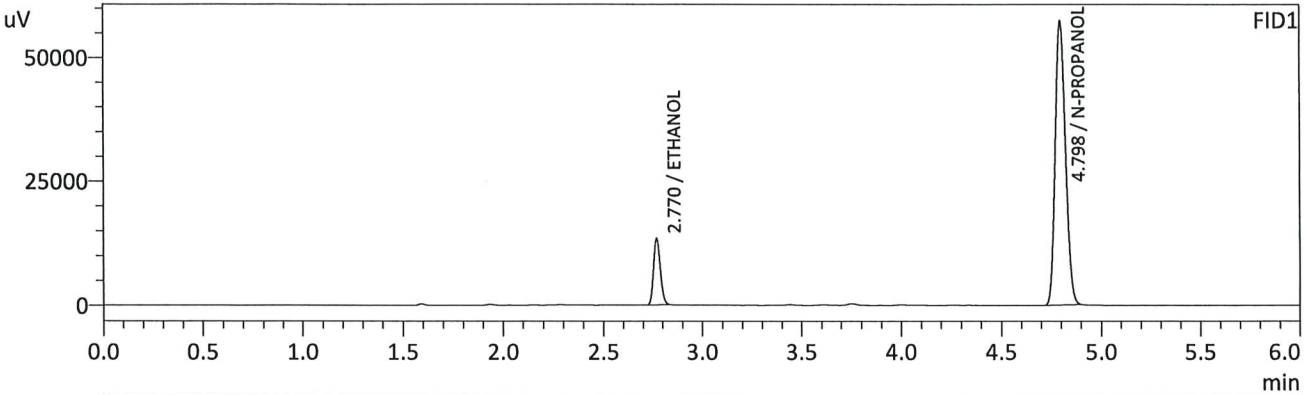

FID1

Name	Conc.	Unit	Area	Height
METHANOL	--	g/100cc	--	--
ACETALDEHYDE	--	g/100cc	--	--
ETHANOL	0.0815	g/100cc	32364	13364
ISOPROPYL ALCOHOL	--	g/100cc	--	--
ACETONE	--	g/100cc	--	--
N-PROPANOL	0.0000	g/100cc	203010	57138
DFE/TFE	--	g/100cc	--	--
DME	--	g/100cc	--	--

FID2

Name	Conc.	Unit	Area	Height
ACETALDEHYDE	--	g/100cc	--	--
METHANOL	--	g/100cc	--	--
ETHANOL	0.0810	g/100cc	31449	15162
ACETONE	--	g/100cc	--	--
ISOPROPYL ALCOHOL	--	g/100cc	--	--
N-PROPANOL	0.0000	g/100cc	200634	74768
DFE	--	g/100cc	--	--
TFE	--	g/100cc	--	--

RC

VOLATILES DETERMINATION CASEFILE WORKSHEET

VOLATILES DETERMINATION CASEFILE WORKSHEET

Laboratory No: 0.08 QA			Analysis Date(s): 11/14/2024 5:27:55 PM(-07:00)			
	Column 1 FID A	Column 2 FID B	Column Precision	Mean Value	Sample A-B Difference	Over-all Mean
Sample Results	0.0816	0.0813	0.0003	0.0814	0.0001	0.0814
(g/100cc)	0.0815	0.0812	0.0003	0.0813		

Analysis Method

Refer to Blood Alcohol Method #1

Instrument Information

Instrument information is stored centrally.

Refer To Instrument Method: ALCOHOL_111424_RC.gcm

Reporting of Results	Uncertainty of Measurements (UM%): 5.00%		
Overall Mean (g/100cc)	Low	High	5 % of Mean
0.081	0.076	0.086	0.005

	Reported Results
	0.081

Calibration and control data are stored centrally.

RC

Sample Name : 0.08 QA
 Vial # : 11
 Data Filename : 0.08 QA_11142024_011.gcd
 Method Filename : ALCOHOL_111424_RC.gcm
 Batch Filename : BATCH_111424_RC.gcb
 Date Acquired : 11/14/2024 5:27:55 PM
 Date Processed : 11/14/2024 5:33:56 PM
 Instrument : GC SN- C12255850662 / HS SN- C12595700014

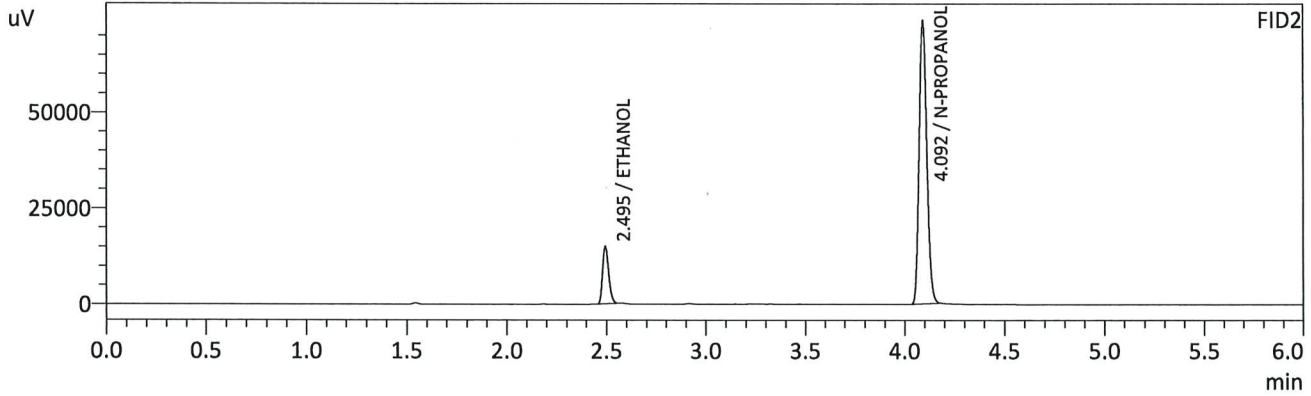
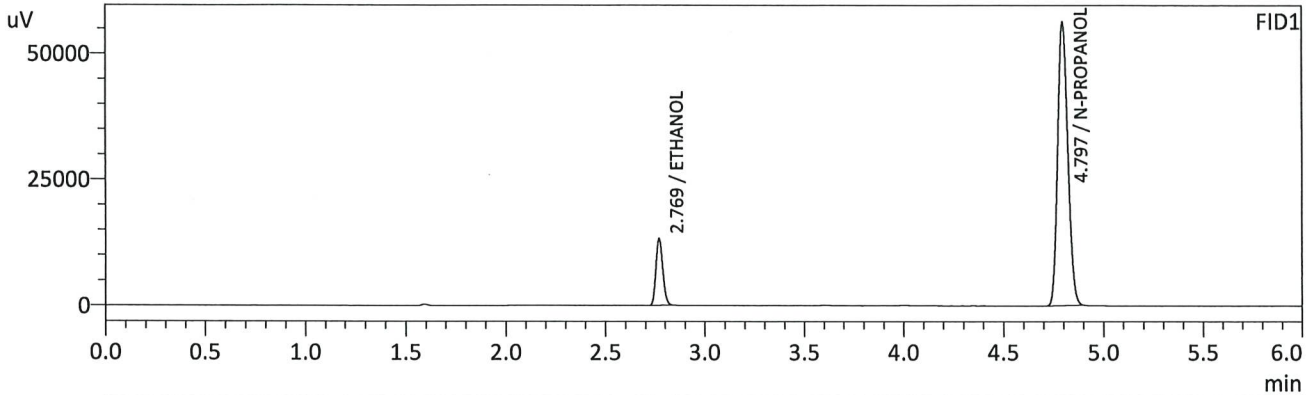

FID1

Name	Conc.	Unit	Area	Height
METHANOL	--	g/100cc	--	--
ACETALDEHYDE	--	g/100cc	--	--
ETHANOL	0.0816	g/100cc	31932	13183
ISOPROPYL ALCOHOL	--	g/100cc	--	--
ACETONE	--	g/100cc	--	--
N-PROPANOL	0.0000	g/100cc	199872	56212
DFE/TFE	--	g/100cc	--	--
DME	--	g/100cc	--	--

FID2

Name	Conc.	Unit	Area	Height
ACETALDEHYDE	--	g/100cc	--	--
METHANOL	--	g/100cc	--	--
ETHANOL	0.0813	g/100cc	31027	14947
ACETONE	--	g/100cc	--	--
ISOPROPYL ALCOHOL	--	g/100cc	--	--
N-PROPANOL	0.0000	g/100cc	197300	73424
DFE	--	g/100cc	--	--
TFE	--	g/100cc	--	--

ARC

Sample Name : 0.08 QA - B
 Vial # : 12
 Data Filename : 0.08 QA - B_11142024_012.gcd
 Method Filename : ALCOHOL_111424_RC.gcm
 Batch Filename : BATCH_111424_RC.gcb
 Date Acquired : 11/14/2024 5:37:14 PM
 Date Processed : 11/14/2024 5:43:16 PM
 Instrument : GC SN- C12255850662 / HS SN- C12595700014

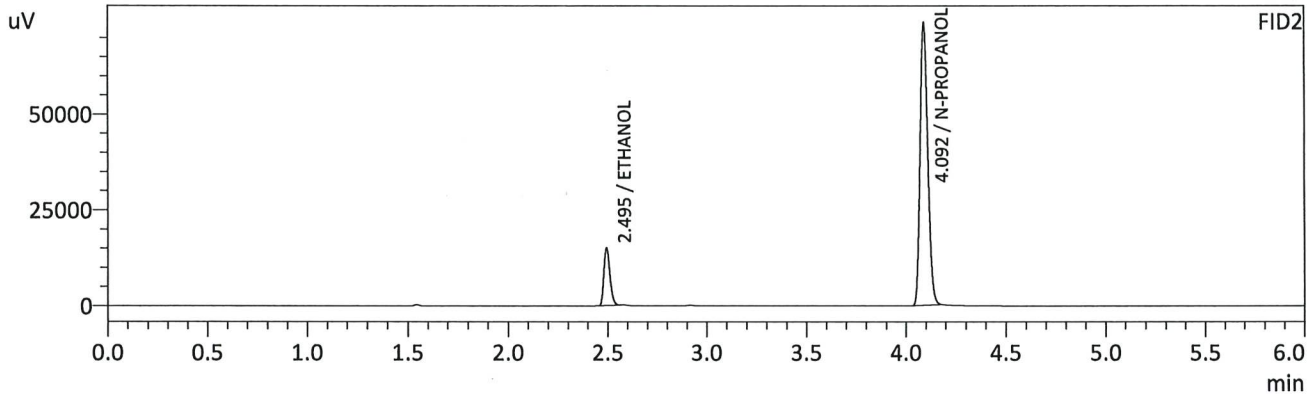
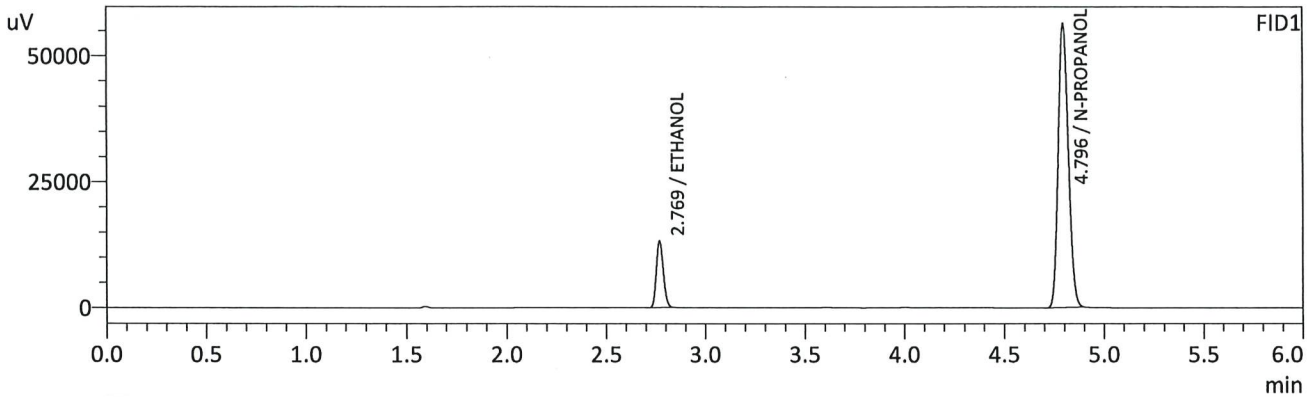

FID1

Name	Conc.	Unit	Area	Height
METHANOL	--	g/100cc	--	--
ACETALDEHYDE	--	g/100cc	--	--
ETHANOL	0.0815	g/100cc	31949	13165
ISOPROPYL ALCOHOL	--	g/100cc	--	--
ACETONE	--	g/100cc	--	--
N-PROPANOL	0.0000	g/100cc	200320	56399
DFE/TFE	--	g/100cc	--	--
DME	--	g/100cc	--	--

FID2

Name	Conc.	Unit	Area	Height
ACETALDEHYDE	--	g/100cc	--	--
METHANOL	--	g/100cc	--	--
ETHANOL	0.0812	g/100cc	31061	14977
ACETONE	--	g/100cc	--	--
ISOPROPYL ALCOHOL	--	g/100cc	--	--
N-PROPANOL	0.0000	g/100cc	197699	73728
DFE	--	g/100cc	--	--
TFE	--	g/100cc	--	--

ARC

VOLATILES DETERMINATION CASEFILE WORKSHEET

VOLATILES DETERMINATION CASEFILE WORKSHEET

Laboratory No: QC2-1		Analysis Date(s): 11/14/2024 8:38:19 PM(-07:00)				
	Column 1 FID A	Column 2 FID B	Column Precision	Mean Value	Sample A-B Difference	Over-all Mean
Sample Results	0.2085	0.2089	0.0004	0.2087	0.0011	0.2081
(g/100cc)	0.2076	0.2077	0.0001	0.2076		

Analysis Method

Refer to Blood Alcohol Method #1

Instrument Information

Instrument information is stored centrally.

Refer To Instrument Method: ALCOHOL_111424_RC.gcm

Reporting of Results	Uncertainty of Measurements (UM%):		
	5.00%		
Overall Mean (g/100cc)	Low	High	5 % of Mean
0.208	0.197	0.219	0.011
	Reported Results		
	0.208		

Calibration and control data are stored centrally.

ARC

Sample Name : QC2-1
 Vial # : 31
 Data Filename : QC2-1_11142024_031.gcd
 Method Filename : ALCOHOL_111424_RC.gcm
 Batch Filename : BATCH_111424_RC.gcb
 Date Acquired : 11/14/2024 8:38:19 PM
 Date Processed : 11/14/2024 8:44:20 PM
 Instrument : GC SN- C12255850662 / HS SN- C12595700014

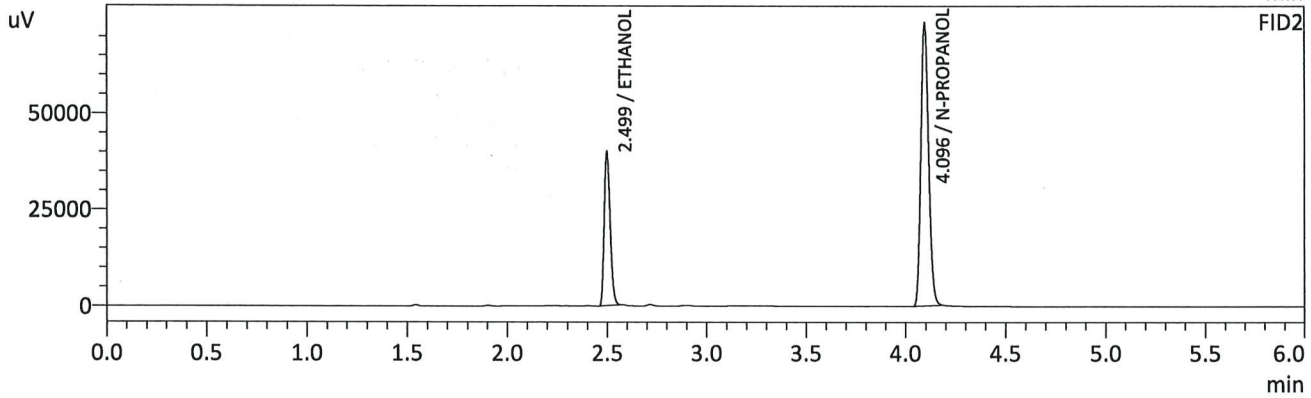
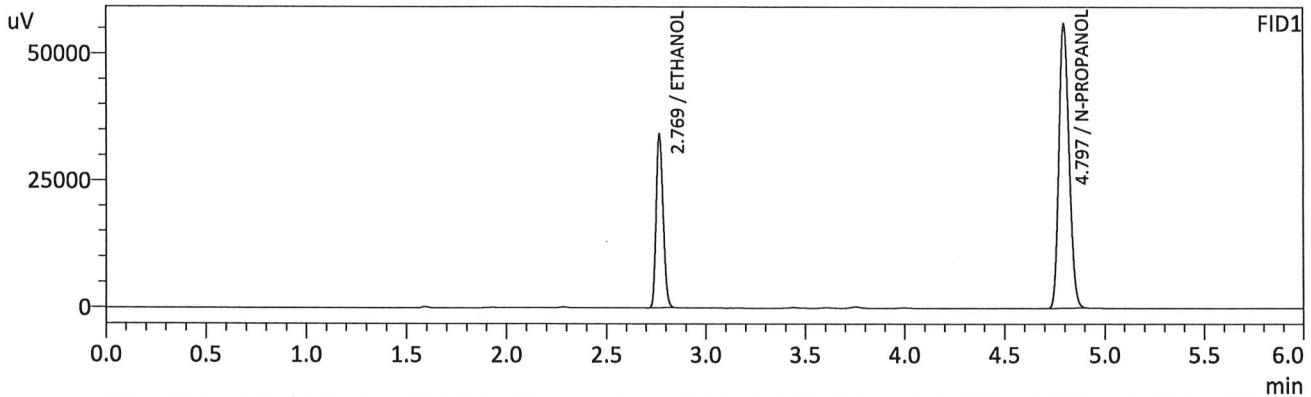

FID1

Name	Conc.	Unit	Area	Height
METHANOL	--	g/100cc	--	--
ACETALDEHYDE	--	g/100cc	--	--
ETHANOL	0.2085	g/100cc	82787	34063
ISOPROPYL ALCOHOL	--	g/100cc	--	--
ACETONE	--	g/100cc	--	--
N-PROPANOL	0.0000	g/100cc	198128	55908
DFE/TFE	--	g/100cc	--	--
DME	--	g/100cc	--	--

FID2

Name	Conc.	Unit	Area	Height
ACETALDEHYDE	--	g/100cc	--	--
METHANOL	--	g/100cc	--	--
ETHANOL	0.2089	g/100cc	82498	39853
ACETONE	--	g/100cc	--	--
ISOPROPYL ALCOHOL	--	g/100cc	--	--
N-PROPANOL	0.0000	g/100cc	196734	73511
DFE	--	g/100cc	--	--
TFE	--	g/100cc	--	--

LAC

Sample Name : QC2-1-B
 Vial # : 32
 Data Filename : QC2-1-B_11142024_032.gcd
 Method Filename : ALCOHOL_111424_RC.gcm
 Batch Filename : BATCH_111424_RC.gcb
 Date Acquired : 11/14/2024 8:47:52 PM
 Date Processed : 11/14/2024 8:53:54 PM
 Instrument : GC SN- C12255850662 / HS SN- C12595700014

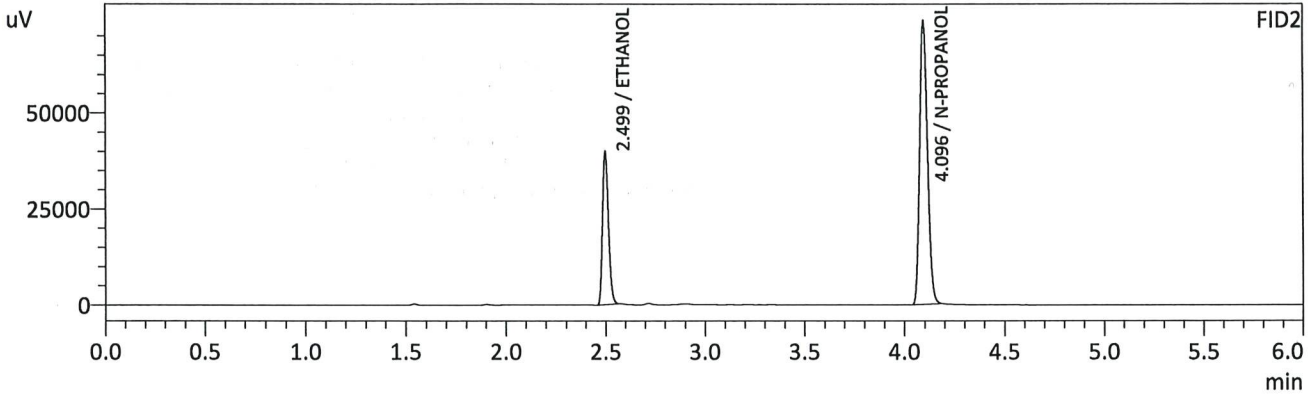
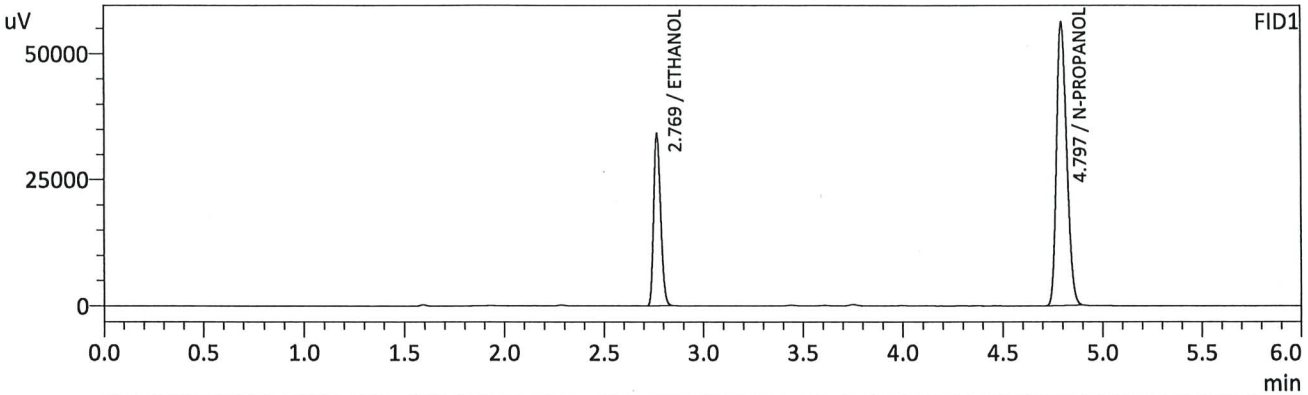

FID1

Name	Conc.	Unit	Area	Height
METHANOL	--	g/100cc	--	--
ACETALDEHYDE	--	g/100cc	--	--
ETHANOL	0.2076	g/100cc	82626	33979
ISOPROPYL ALCOHOL	--	g/100cc	--	--
ACETONE	--	g/100cc	--	--
N-PROPANOL	0.0000	g/100cc	198639	55980
DFE/TFE	--	g/100cc	--	--
DME	--	g/100cc	--	--

FID2

Name	Conc.	Unit	Area	Height
ACETALDEHYDE	--	g/100cc	--	--
METHANOL	--	g/100cc	--	--
ETHANOL	0.2077	g/100cc	82240	39702
ACETONE	--	g/100cc	--	--
ISOPROPYL ALCOHOL	--	g/100cc	--	--
N-PROPANOL	0.0000	g/100cc	197299	73735
DFE	--	g/100cc	--	--
TFE	--	g/100cc	--	--

RC

VOLATILES DETERMINATION CASEFILE WORKSHEET

VOLATILES DETERMINATION CASEFILE WORKSHEET

Laboratory No: QC1-2			Analysis Date(s): 11/15/2024 12:07:59 AM(-07:00)			
	Column 1 FID A	Column 2 FID B	Column Precision	Mean Value	Sample A-B Difference	Over-all Mean
Sample Results	0.0891	0.0886	0.0005	0.0888	0.0001	0.0888
(g/100cc)	0.0891	0.0887	0.0004	0.0889		

Analysis Method

Refer to Blood Alcohol Method #1

Instrument Information

Instrument information is stored centrally.

Refer To Instrument Method: ALCOHOL_111424_RC.gcm

Reporting of Results	Uncertainty of Measurements (UM%):		5.00%
Overall Mean (g/100cc)	Low	High	5 % of Mean
0.088	0.083	0.093	0.005

	Reported Results
	0.088

Calibration and control data are stored centrally.

RC

Sample Name : QC1-2
 Vial # : 53
 Data Filename : QC1-2_11142024_053.gcd
 Method Filename : ALCOHOL_111424_RC.gcm
 Batch Filename : BATCH_111424_RC.gcb
 Date Acquired : 11/15/2024 12:07:59 AM
 Date Processed : 11/15/2024 12:14:00 AM
 Instrument : GC SN- C12255850662 / HS SN- C12595700014

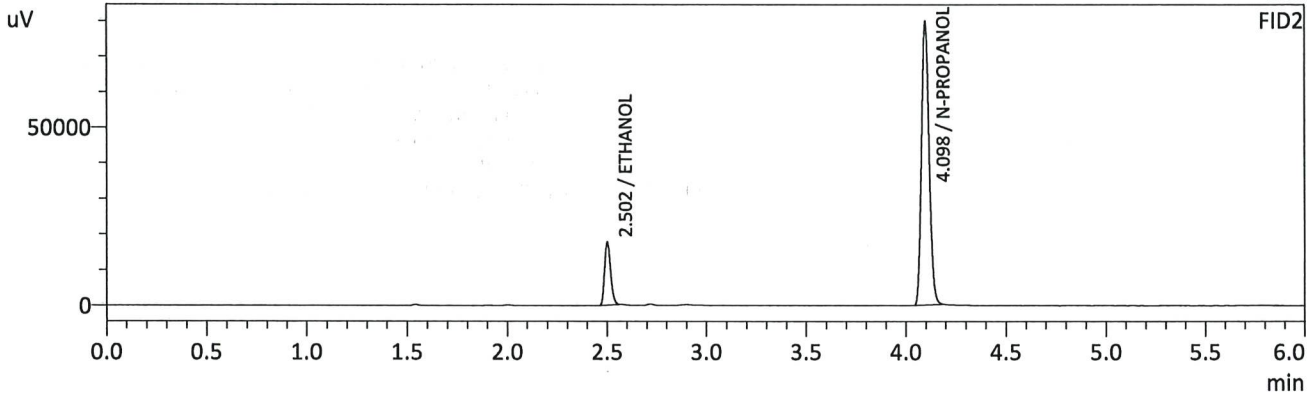
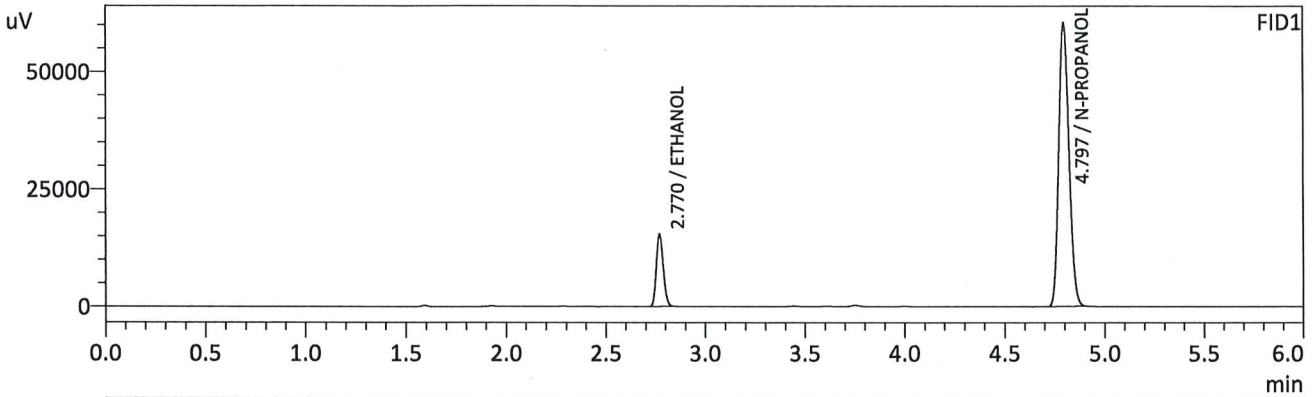

FID1

Name	Conc.	Unit	Area	Height
METHANOL	--	g/100cc	--	--
ACETALDEHYDE	--	g/100cc	--	--
ETHANOL	0.0891	g/100cc	37445	15390
ISOPROPYL ALCOHOL	--	g/100cc	--	--
ACETONE	--	g/100cc	--	--
N-PROPANOL	0.0000	g/100cc	213977	60233
DFE/TFE	--	g/100cc	--	--
DME	--	g/100cc	--	--

FID2

Name	Conc.	Unit	Area	Height
ACETALDEHYDE	--	g/100cc	--	--
METHANOL	--	g/100cc	--	--
ETHANOL	0.0886	g/100cc	36775	17398
ACETONE	--	g/100cc	--	--
ISOPROPYL ALCOHOL	--	g/100cc	--	--
N-PROPANOL	0.0000	g/100cc	213360	79131
DFE	--	g/100cc	--	--
TFE	--	g/100cc	--	--

CRC

Sample Name : QC1-2-B
 Vial # : 54
 Data Filename : QC1-2-B_11142024_054.gcd
 Method Filename : ALCOHOL_111424_RC.gcm
 Batch Filename : BATCH_111424_RC.gcb
 Date Acquired : 11/15/2024 12:17:17 AM
 Date Processed : 11/15/2024 12:23:18 AM
 Instrument : GC SN- C12255850662 / HS SN- C12595700014

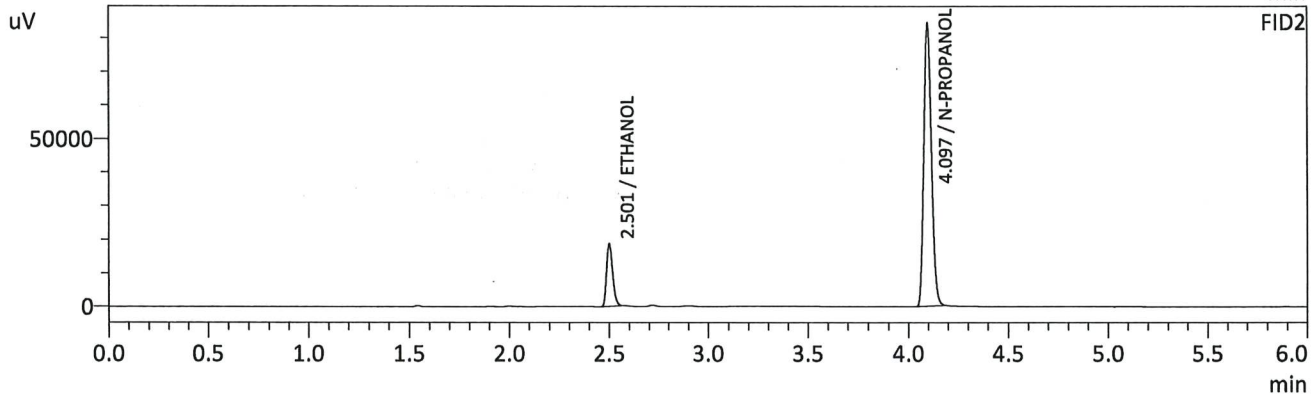
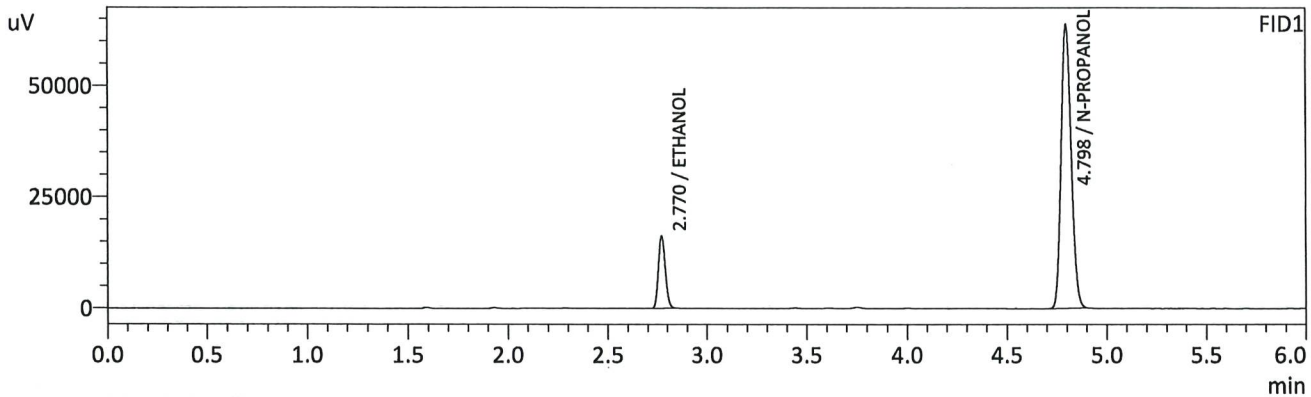

FID1

Name	Conc.	Unit	Area	Height
METHANOL	--	g/100cc	--	--
ACETALDEHYDE	--	g/100cc	--	--
ETHANOL	0.0891	g/100cc	39546	16256
ISOPROPYL ALCOHOL	--	g/100cc	--	--
ACETONE	--	g/100cc	--	--
N-PROPANOL	0.0000	g/100cc	226074	63513
DFE/TFE	--	g/100cc	--	--
DME	--	g/100cc	--	--

FID2

Name	Conc.	Unit	Area	Height
ACETALDEHYDE	--	g/100cc	--	--
METHANOL	--	g/100cc	--	--
ETHANOL	0.0887	g/100cc	38901	18504
ACETONE	--	g/100cc	--	--
ISOPROPYL ALCOHOL	--	g/100cc	--	--
N-PROPANOL	0.0000	g/100cc	225417	83864
DFE	--	g/100cc	--	--
TFE	--	g/100cc	--	--

RC

VOLATILES DETERMINATION CASEFILE WORKSHEET

VOLATILES DETERMINATION CASEFILE WORKSHEET

Laboratory No: QC1-3			Analysis Date(s): 11/15/2024 2:21:17 AM(-07:00)			
	Column 1 FID A	Column 2 FID B	Column Precision	Mean Value	Sample A-B Difference	Over-all Mean
Sample Results	0.0896	0.0891	0.0005	0.0893	0.0003	0.0891
(g/100cc)	0.0893	0.0887	0.0006	0.0890		

Analysis Method

Refer to Blood Alcohol Method #1

Instrument Information

Instrument information is stored centrally.

Refer To Instrument Method: ALCOHOL_111424_RC.gcm

Reporting of Results	Uncertainty of Measurements (UM%):		5.00%
Overall Mean (g/100cc)	Low	High	5 % of Mean
0.089	0.084	0.094	0.005

	Reported Results	
	0.089	

Calibration and control data are stored centrally.

RC

Sample Name : QC1-3
 Vial # : 67
 Data Filename : QC1-3_11142024_067.gcd
 Method Filename : ALCOHOL_111424_RC.gcm
 Batch Filename : BATCH_111424_RC.gcb
 Date Acquired : 11/15/2024 2:21:17 AM
 Date Processed : 11/15/2024 2:27:19 AM
 Instrument : GC SN- C12255850662 / HS SN- C12595700014

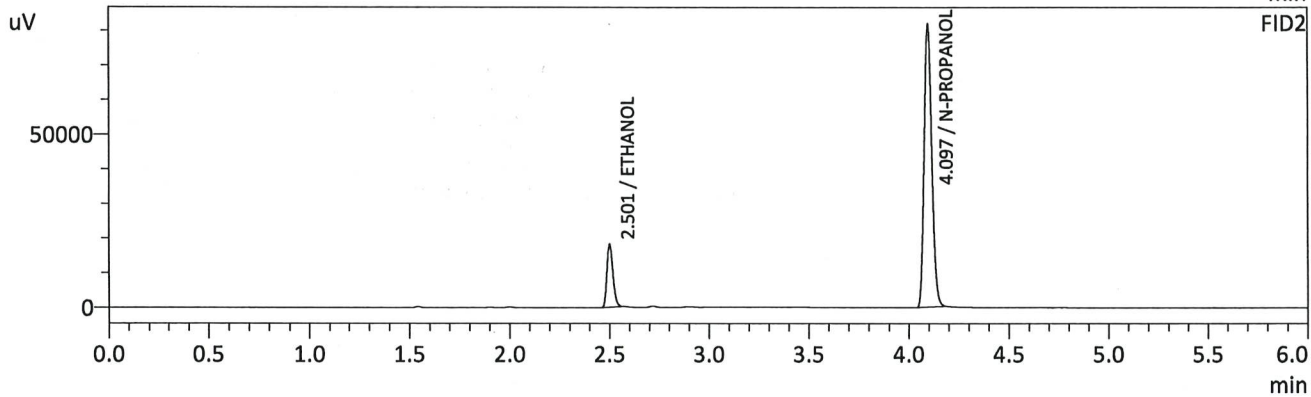
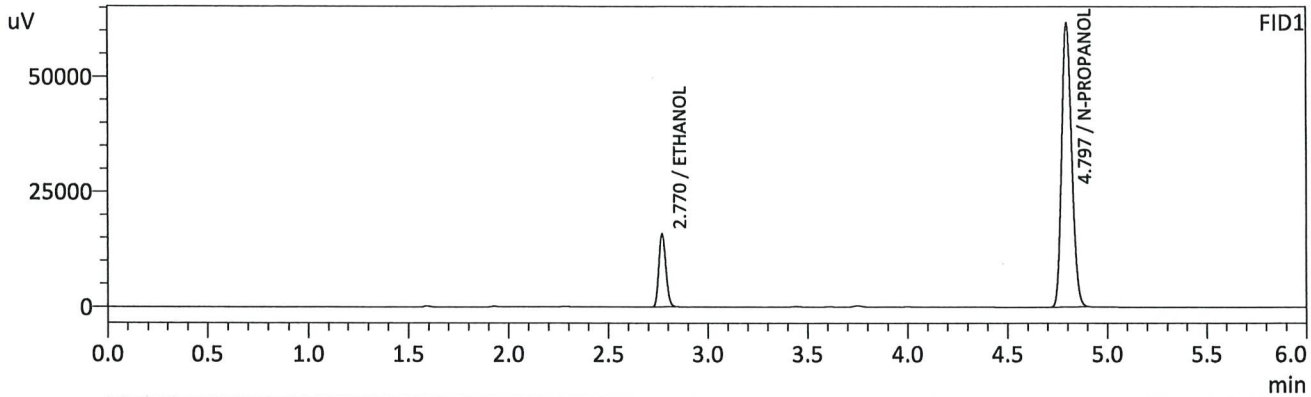

FID1

Name	Conc.	Unit	Area	Height
METHANOL	--	g/100cc	--	--
ACETALDEHYDE	--	g/100cc	--	--
ETHANOL	0.0896	g/100cc	38470	15796
ISOPROPYL ALCOHOL	--	g/100cc	--	--
ACETONE	--	g/100cc	--	--
N-PROPANOL	0.0000	g/100cc	218621	61519
DFE/TFE	--	g/100cc	--	--
DME	--	g/100cc	--	--

FID2

Name	Conc.	Unit	Area	Height
ACETALDEHYDE	--	g/100cc	--	--
METHANOL	--	g/100cc	--	--
ETHANOL	0.0891	g/100cc	37835	17982
ACETONE	--	g/100cc	--	--
ISOPROPYL ALCOHOL	--	g/100cc	--	--
N-PROPANOL	0.0000	g/100cc	218180	81449
DFE	--	g/100cc	--	--
TFE	--	g/100cc	--	--

RC

Sample Name : QC1-3-B
 Vial # : 68
 Data Filename : QC1-3-B_11142024_068.gcd
 Method Filename : ALCOHOL_111424_RC.gcm
 Batch Filename : BATCH_111424_RC.gcb
 Date Acquired : 11/15/2024 2:30:42 AM
 Date Processed : 11/15/2024 2:36:43 AM
 Instrument : GC SN- C12255850662 / HS SN- C12595700014

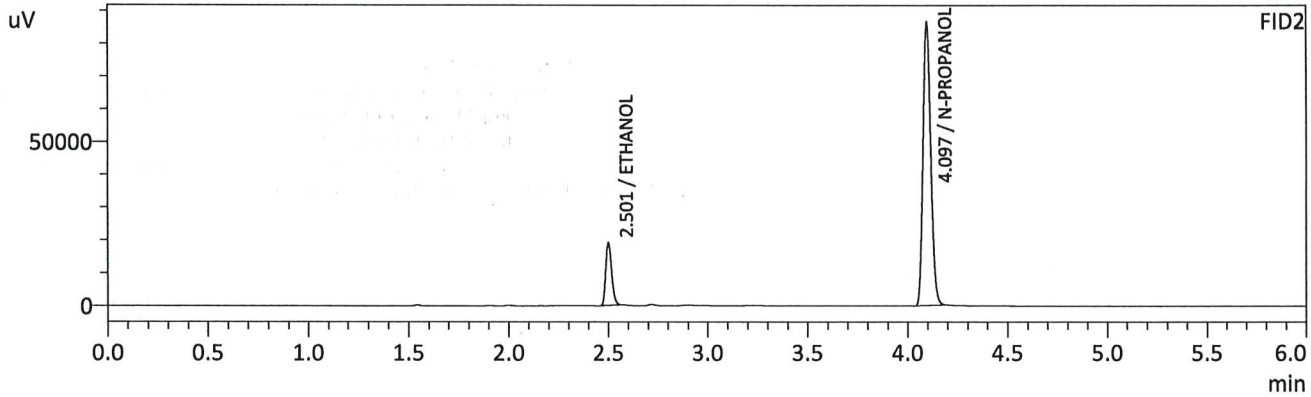
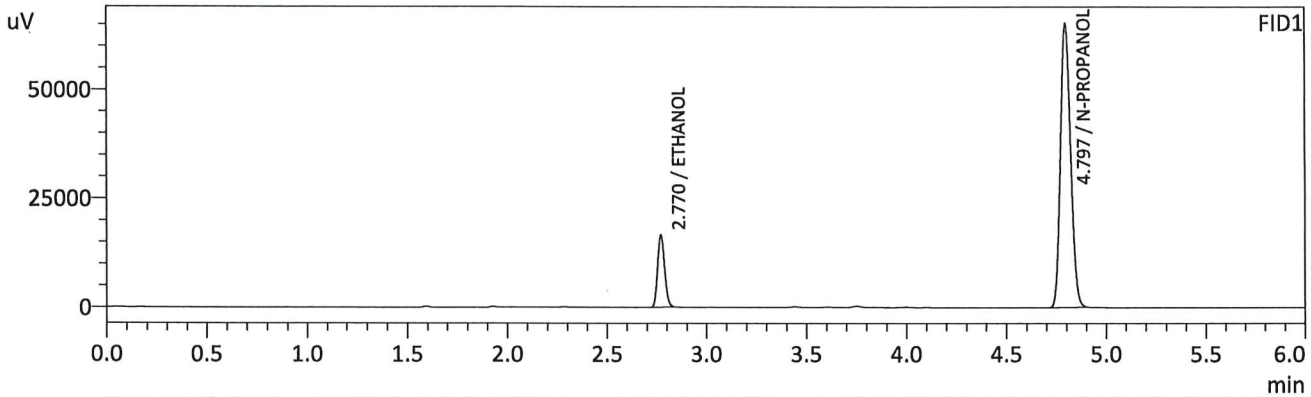

FID1

Name	Conc.	Unit	Area	Height
METHANOL	--	g/100cc	--	--
ACETALDEHYDE	--	g/100cc	--	--
ETHANOL	0.0893	g/100cc	40527	16626
ISOPROPYL ALCOHOL	--	g/100cc	--	--
ACETONE	--	g/100cc	--	--
N-PROPANOL	0.0000	g/100cc	231175	65055
DFE/TFE	--	g/100cc	--	--
DME	--	g/100cc	--	--

FID2

Name	Conc.	Unit	Area	Height
ACETALDEHYDE	--	g/100cc	--	--
METHANOL	--	g/100cc	--	--
ETHANOL	0.0887	g/100cc	39816	19014
ACETONE	--	g/100cc	--	--
ISOPROPYL ALCOHOL	--	g/100cc	--	--
N-PROPANOL	0.0000	g/100cc	230875	86234
DFE	--	g/100cc	--	--
TFE	--	g/100cc	--	--

RC

Sample Name : INT STD BLK 3
 Vial # : 69
 Data Filename : INT STD BLK 3_11142024_069.gcd
 Method Filename : ALCOHOL_111424_RC.gcm
 Batch Filename : BATCH_111424_RC.gcb
 Date Acquired : 11/15/2024 2:39:58 AM
 Date Processed : 11/15/2024 2:46:00 AM
 Instrument : GC SN- C12255850662 / HS SN- C12595700014

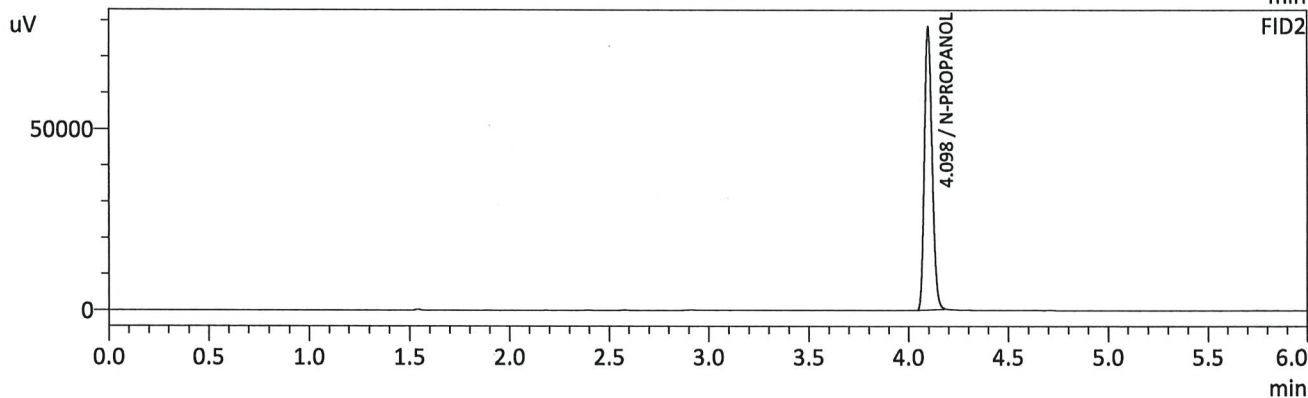
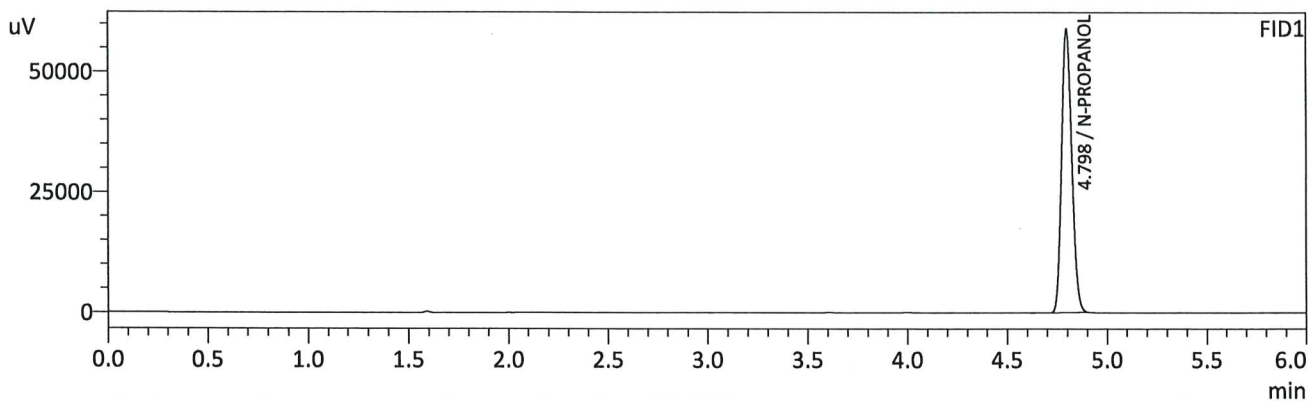

FID1

Name	Conc.	Unit	Area	Height
METHANOL	--	g/100cc	--	--
ACETALDEHYDE	--	g/100cc	--	--
ETHANOL	--	g/100cc	--	--
ISOPROPYL ALCOHOL	--	g/100cc	--	--
ACETONE	--	g/100cc	--	--
N-PROPANOL	0.0000	g/100cc	208950	58673
DFE/TFE	--	g/100cc	--	--
DME	--	g/100cc	--	--

FID2

Name	Conc.	Unit	Area	Height
ACETALDEHYDE	--	g/100cc	--	--
METHANOL	--	g/100cc	--	--
ETHANOL	--	g/100cc	--	--
ACETONE	--	g/100cc	--	--
ISOPROPYL ALCOHOL	--	g/100cc	--	--
N-PROPANOL	0.0000	g/100cc	208416	77850
DFE	--	g/100cc	--	--
TFE	--	g/100cc	--	--

RC

Sample Name : DFE
 Vial # : 70
 Data Filename : DFE_11142024_070.gcd
 Method Filename : ALCOHOL_111424_RC.gcm
 Batch Filename : BATCH_111424_RC.gcb
 Date Acquired : 11/15/2024 2:49:49 AM
 Date Processed : 11/15/2024 2:55:50 AM
 Instrument : GC SN- C12255850662 / HS SN- C12595700014

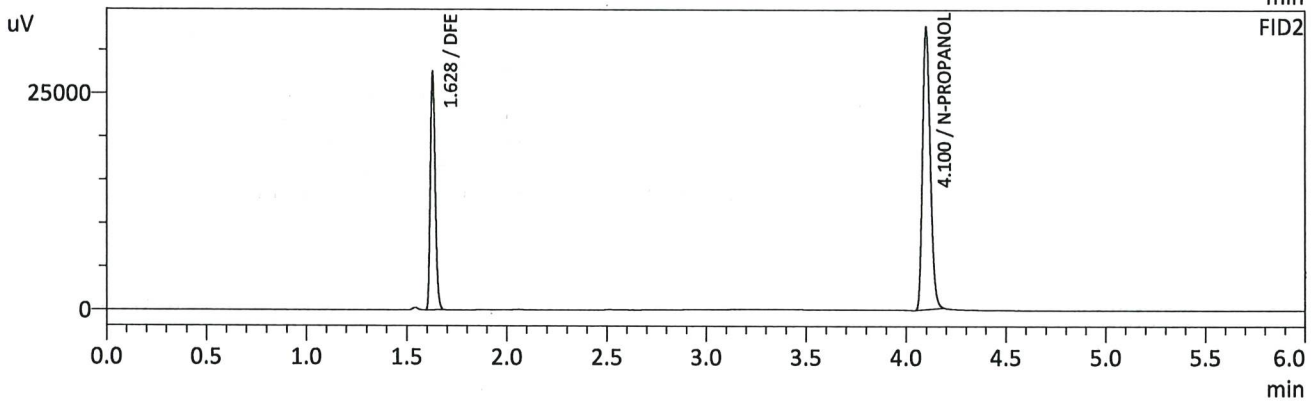
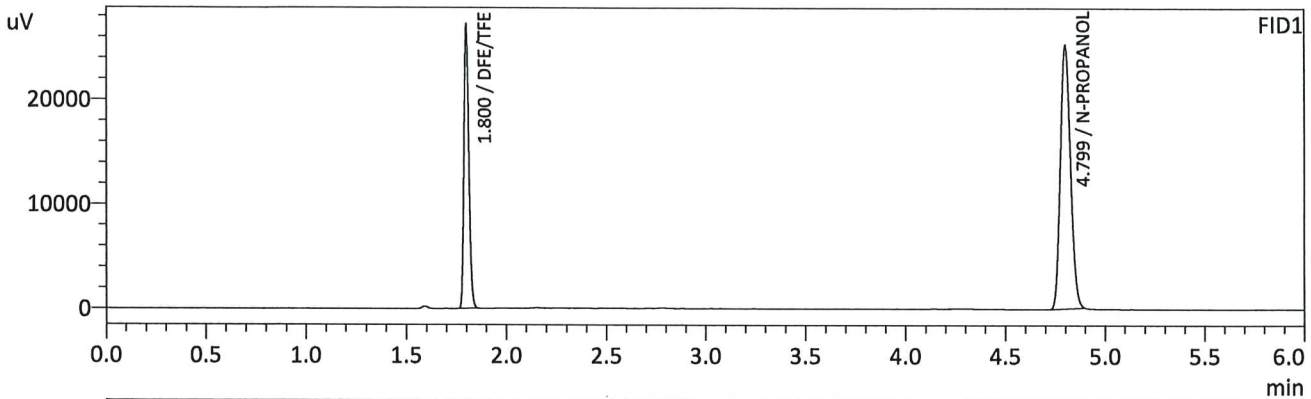

FID1

Name	Conc.	Unit	Area	Height
METHANOL	--	g/100cc	--	--
ACETALDEHYDE	--	g/100cc	--	--
ETHANOL	--	g/100cc	--	--
ISOPROPYL ALCOHOL	--	g/100cc	--	--
ACETONE	--	g/100cc	--	--
N-PROPANOL	0.0000	g/100cc	88902	25191
DFE/TFE	0.0000	g/100cc	45373	26961
DME	--	g/100cc	--	--

FID2

Name	Conc.	Unit	Area	Height
ACETALDEHYDE	--	g/100cc	--	--
METHANOL	--	g/100cc	--	--
ETHANOL	--	g/100cc	--	--
ACETONE	--	g/100cc	--	--
ISOPROPYL ALCOHOL	--	g/100cc	--	--
N-PROPANOL	0.0000	g/100cc	87234	32609
DFE	0.0000	g/100cc	45763	27113
TFE	--	g/100cc	--	--

RC

Region 5 Pocatello Blood Alcohol Analysis Batch Table

Shimadzu Nexis GC-2030 Serial Number: C12255850662

Shimadzu HS-20 Serial Number: C12595700014

LabSolutions Version 6.117

Copyright (C) 2008-2022 Shimadzu Corporation. All rights reserved.

Vial#	Sample Name	Sample Type	Method File	Data File	Level#
1	0.050	1:Standard:(R)	ALCOHOL_111424_RC.gcm		1
2	0.100	1:Standard:(R)	ALCOHOL_111424_RC.gcm		2
3	0.200	1:Standard:(R)	ALCOHOL_111424_RC.gcm		3
4	0.300	1:Standard:(R)	ALCOHOL_111424_RC.gcm		4
5	0.500	1:Standard:(R)	ALCOHOL_111424_RC.gcm		5
6	INT STD BLK 1	0:Unknown	ALCOHOL_111424_RC.gcm		0
7	MULTI-COMP MIX	0:Unknown	ALCOHOL_111424_RC.gcm		1
8	INT STD BLK 2	0:Unknown	ALCOHOL_111424_RC.gcm		0
9	QC1-1	0:Unknown	ALCOHOL_111424_RC.gcm		0
10	QC1-1-B	0:Unknown	ALCOHOL_111424_RC.gcm		0
11	0.08 QA	0:Unknown	ALCOHOL_111424_RC.gcm		0
12	0.08 QA - B	0:Unknown	ALCOHOL_111424_RC.gcm		0
13	P2024-3219-1	0:Unknown	ALCOHOL_111424_RC.gcm		0
14	P2024-3219-1-B	0:Unknown	ALCOHOL_111424_RC.gcm		0
15	P2024-3220-1	0:Unknown	ALCOHOL_111424_RC.gcm		0
16	P2024-3220-1-B	0:Unknown	ALCOHOL_111424_RC.gcm		0
17	P2024-3310-1	0:Unknown	ALCOHOL_111424_RC.gcm		0
18	P2024-3310-1-B	0:Unknown	ALCOHOL_111424_RC.gcm		0
19	P2024-3312-1	0:Unknown	ALCOHOL_111424_RC.gcm		0
20	P2024-3312-1-B	0:Unknown	ALCOHOL_111424_RC.gcm		0
21	P2024-3315-1	0:Unknown	ALCOHOL_111424_RC.gcm		0
22	P2024-3315-1-B	0:Unknown	ALCOHOL_111424_RC.gcm		0
23	P2024-3318-1	0:Unknown	ALCOHOL_111424_RC.gcm		0
24	P2024-3318-1-B	0:Unknown	ALCOHOL_111424_RC.gcm		0
25	P2024-3320-1	0:Unknown	ALCOHOL_111424_RC.gcm		0
26	P2024-3320-1-B	0:Unknown	ALCOHOL_111424_RC.gcm		0
27	P2024-3325-1	0:Unknown	ALCOHOL_111424_RC.gcm		0
28	P2024-3325-1-B	0:Unknown	ALCOHOL_111424_RC.gcm		0
29	P2024-3341-1	0:Unknown	ALCOHOL_111424_RC.gcm		0
30	P2024-3341-1-B	0:Unknown	ALCOHOL_111424_RC.gcm		0
31	QC2-1	0:Unknown	ALCOHOL_111424_RC.gcm		0
32	QC2-1-B	0:Unknown	ALCOHOL_111424_RC.gcm		0
33	P2024-3345-1	0:Unknown	ALCOHOL_111424_RC.gcm		0
34	P2024-3345-1-B	0:Unknown	ALCOHOL_111424_RC.gcm		0
35	P2024-3351-1	0:Unknown	ALCOHOL_111424_RC.gcm		0
36	P2024-3351-1-B	0:Unknown	ALCOHOL_111424_RC.gcm		0
37	P2024-3359-1	0:Unknown	ALCOHOL_111424_RC.gcm		0
38	P2024-3359-1-B	0:Unknown	ALCOHOL_111424_RC.gcm		0
39	P2024-3362-1	0:Unknown	ALCOHOL_111424_RC.gcm		0
40	P2024-3362-1-B	0:Unknown	ALCOHOL_111424_RC.gcm		0
41	P2024-3363-2	0:Unknown	ALCOHOL_111424_RC.gcm		0
42	P2024-3363-2-B	0:Unknown	ALCOHOL_111424_RC.gcm		0
43	P2024-3366-1	0:Unknown	ALCOHOL_111424_RC.gcm		0
44	P2024-3366-1-B	0:Unknown	ALCOHOL_111424_RC.gcm		0
45	P2024-3367-1	0:Unknown	ALCOHOL_111424_RC.gcm		0
46	P2024-3367-1-B	0:Unknown	ALCOHOL_111424_RC.gcm		0
47	P2024-3370-1	0:Unknown	ALCOHOL_111424_RC.gcm		0
48	P2024-3370-1-B	0:Unknown	ALCOHOL_111424_RC.gcm		0
49	P2024-3371-1	0:Unknown	ALCOHOL_111424_RC.gcm		0
50	P2024-3371-1-B	0:Unknown	ALCOHOL_111424_RC.gcm		0
51	P2024-3375-1	0:Unknown	ALCOHOL_111424_RC.gcm		0
52	P2024-3375-1-B	0:Unknown	ALCOHOL_111424_RC.gcm		0
53	QC1-2	0:Unknown	ALCOHOL_111424_RC.gcm		0
54	QC1-2-B	0:Unknown	ALCOHOL_111424_RC.gcm		0
55	P2024-3376-1	0:Unknown	ALCOHOL_111424_RC.gcm		0
56	P2024-3376-1-B	0:Unknown	ALCOHOL_111424_RC.gcm		0
57	P2024-3393-1	0:Unknown	ALCOHOL_111424_RC.gcm		0
58	P2024-3393-1-B	0:Unknown	ALCOHOL_111424_RC.gcm		0

RC

Vial#	Sample Name	Sample Type	Method File	Data File	Level#
59	P2024-3394-1	0:Unknown	ALCOHOL_111424_RC.gcm		0
60	P2024-3394-1-B	0:Unknown	ALCOHOL_111424_RC.gcm		0
61	P2024-3463-1	0:Unknown	ALCOHOL_111424_RC.gcm		0
62	P2024-3463-1-B	0:Unknown	ALCOHOL_111424_RC.gcm		0
63	P2024-3463-2	0:Unknown	ALCOHOL_111424_RC.gcm		0
64	P2024-3463-2-B	0:Unknown	ALCOHOL_111424_RC.gcm		0
65	P2024-3464-1	0:Unknown	ALCOHOL_111424_RC.gcm		0
66	P2024-3464-1-B	0:Unknown	ALCOHOL_111424_RC.gcm		0
67	QC1-3	0:Unknown	ALCOHOL_111424_RC.gcm		0
68	QC1-3-B	0:Unknown	ALCOHOL_111424_RC.gcm		0
69	INT STD BLK 3	0:Unknown	ALCOHOL_111424_RC.gcm		0
70	DFE	0:Unknown	ALCOHOL_111424_RC.gcm		0